

Interesting EKG

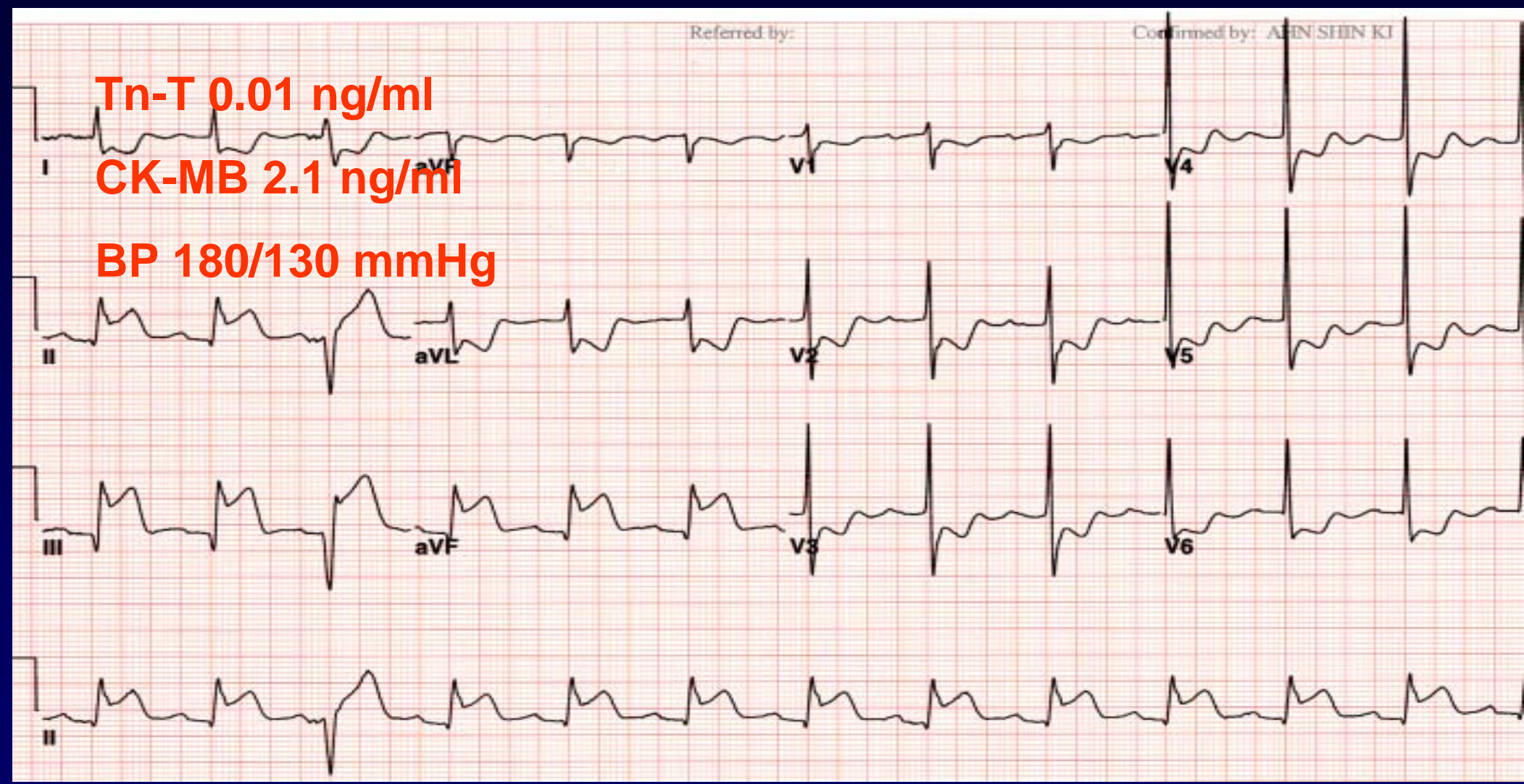

81 F

Epigastric discomfort after meals for 3 hours



After 20 minutes

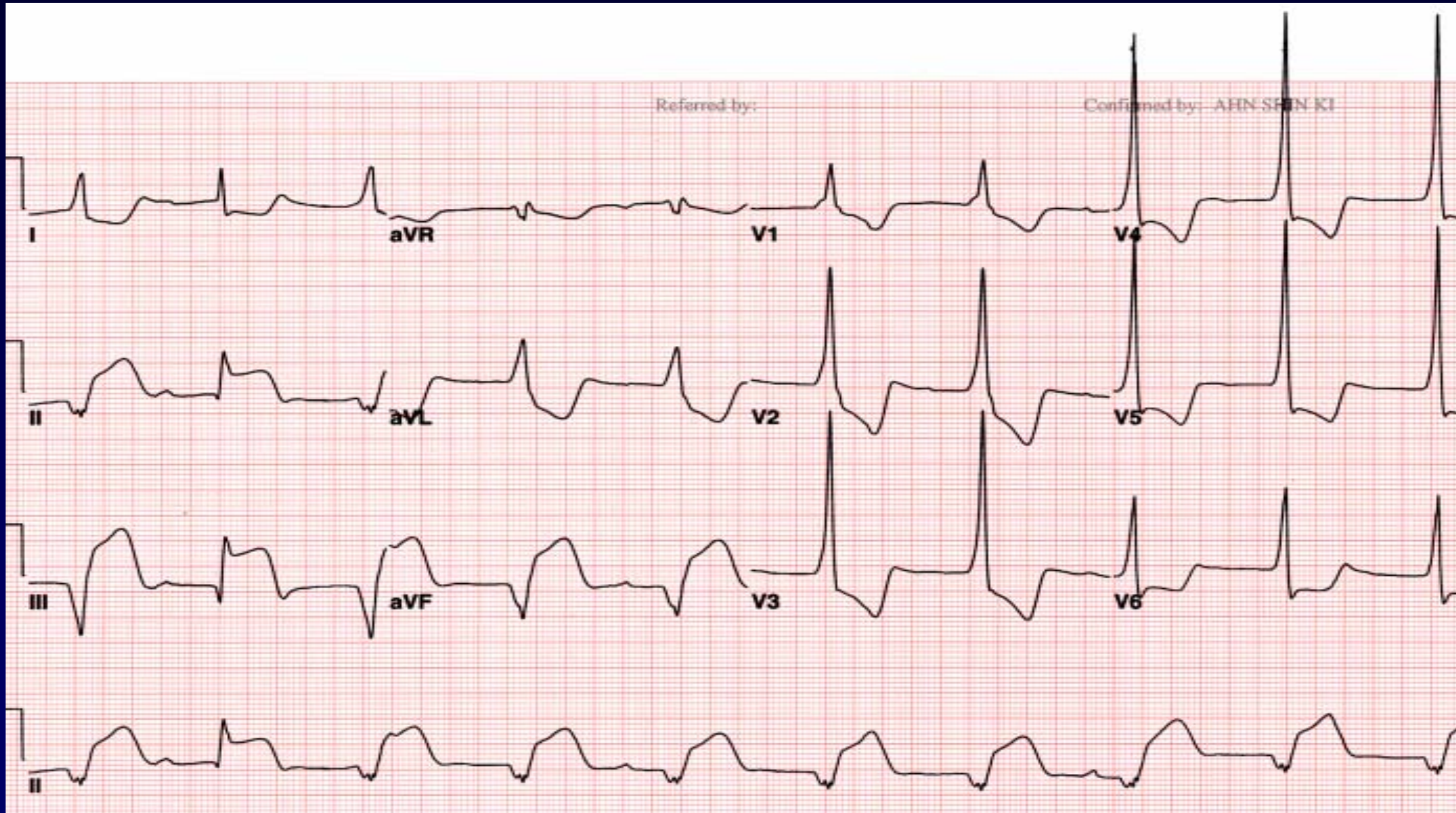

After 2 hrs

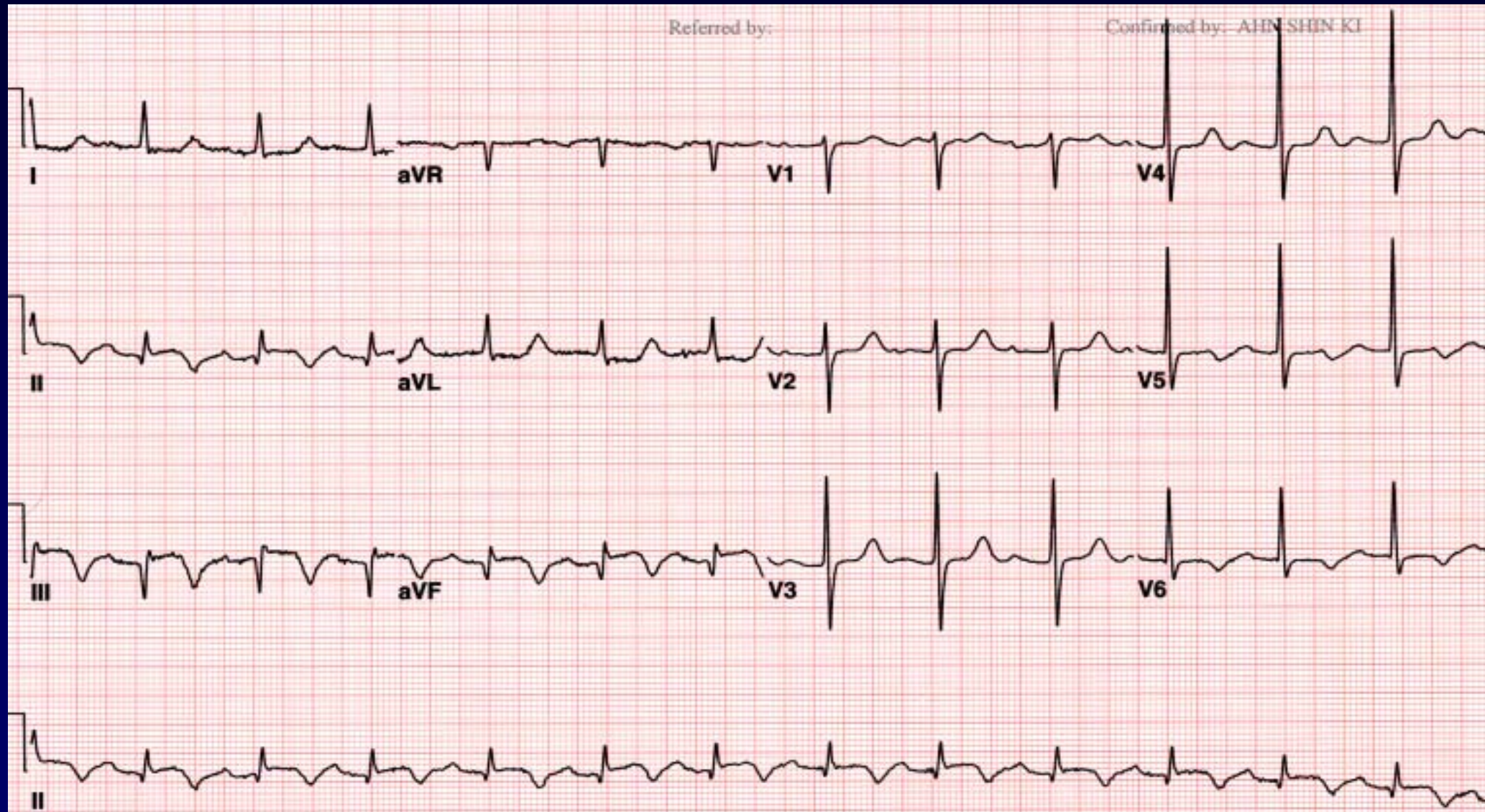

58 M, Palpitation

VR=61 bpm



VR=42 bpm



Conducted APC

Non-conducted APC

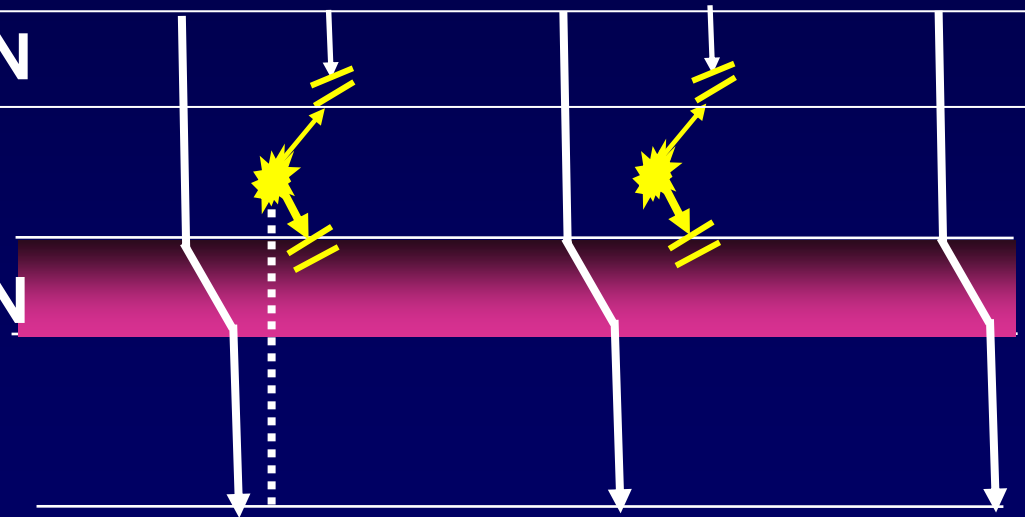
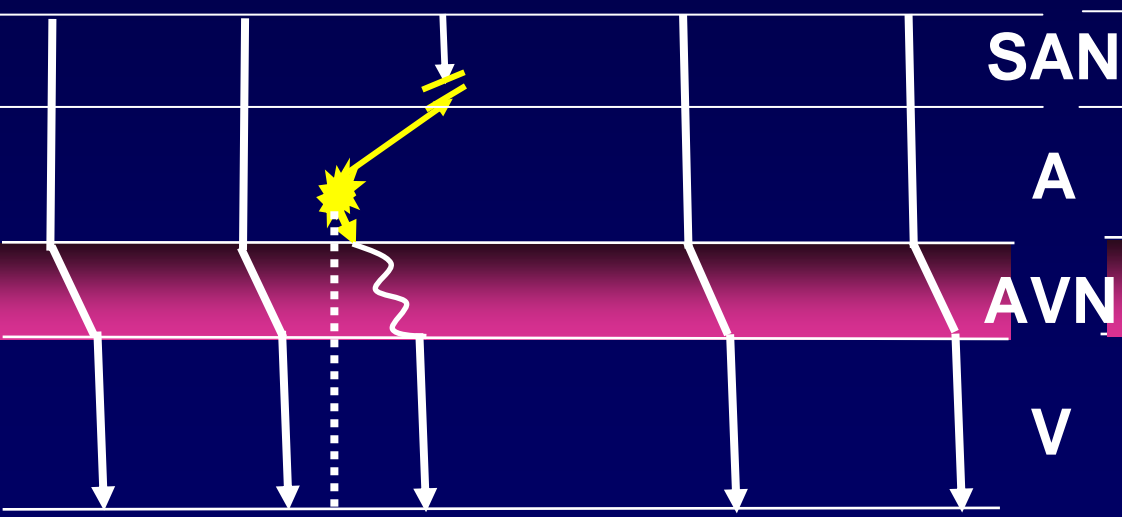
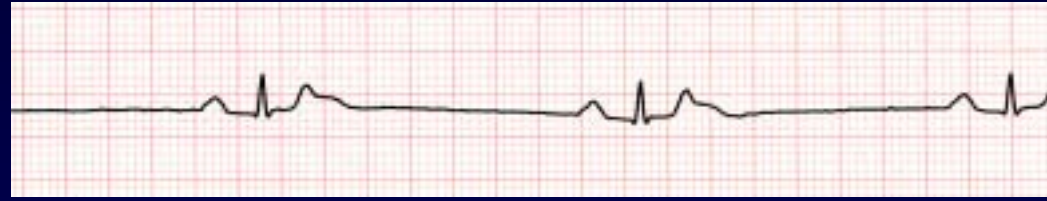
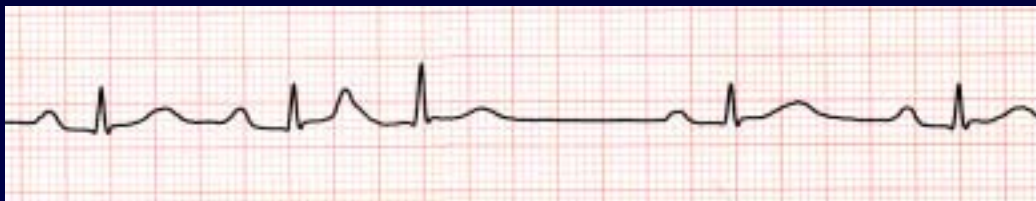

RP:240 ms

RP:200 ms



41 M

Abnormal ECG , HTN for 3 yrs



VPC with compensatory pause

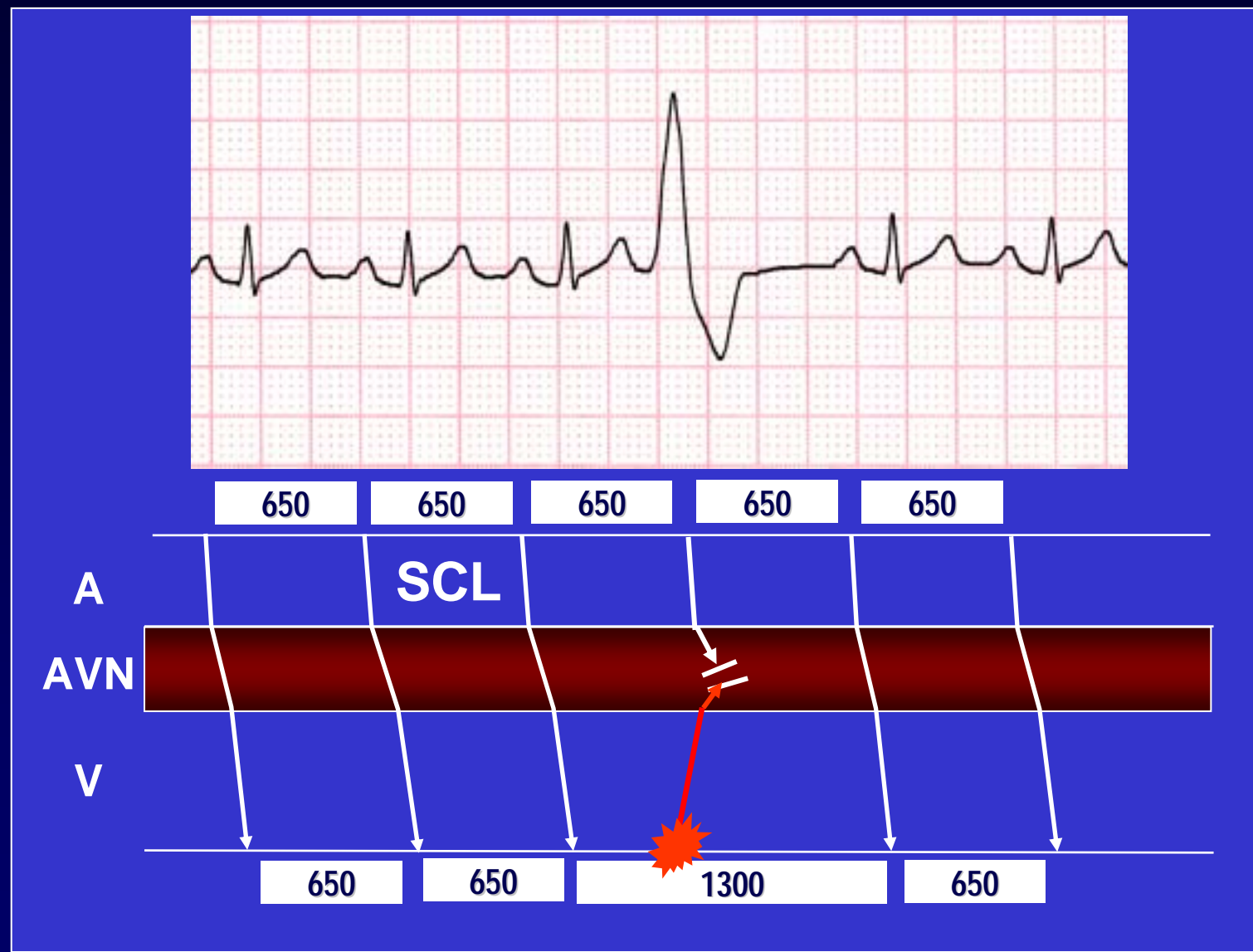

41 M,

HR=68/min

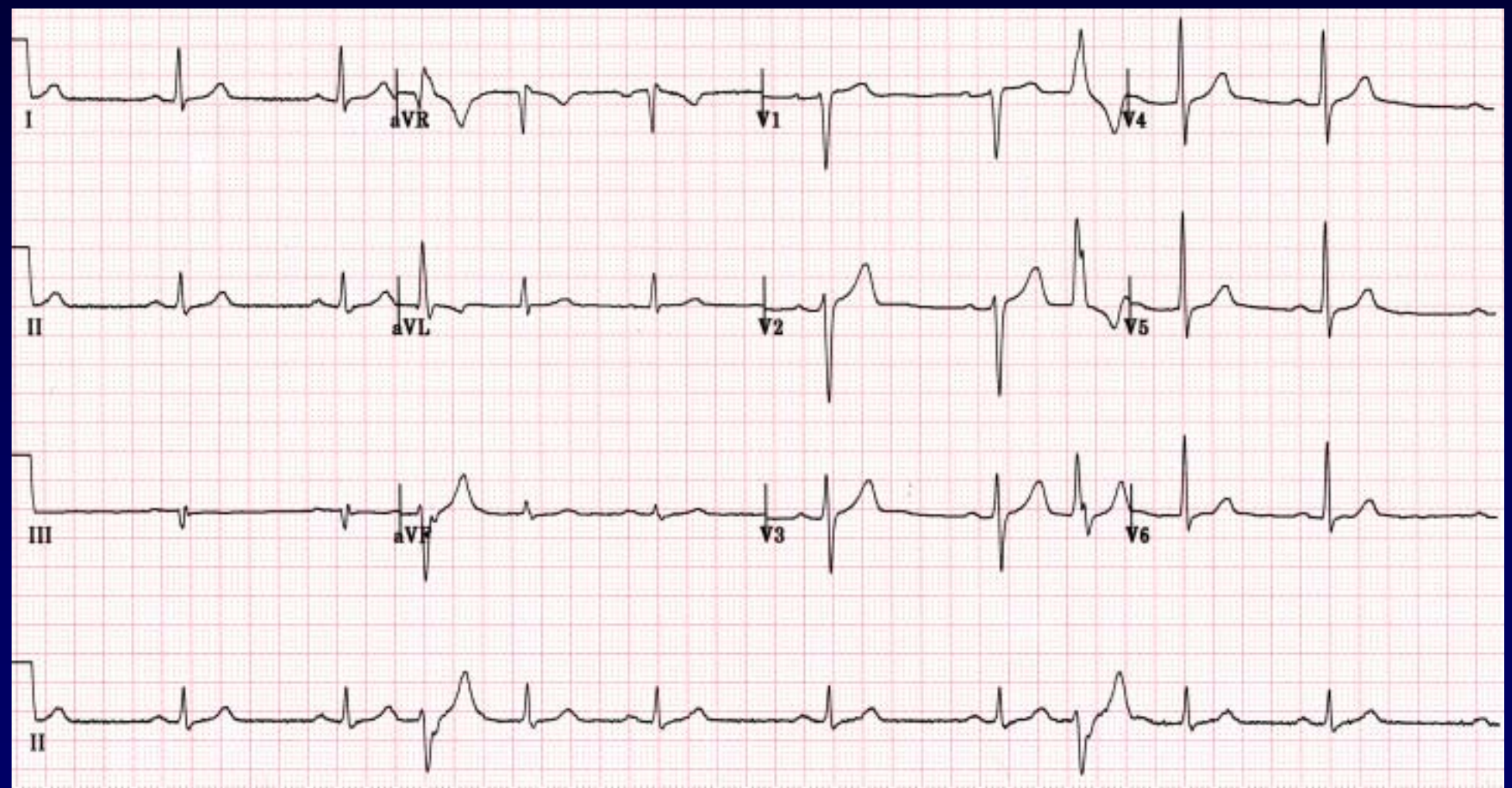

Interpolated PVC with retrograde concealed conduction

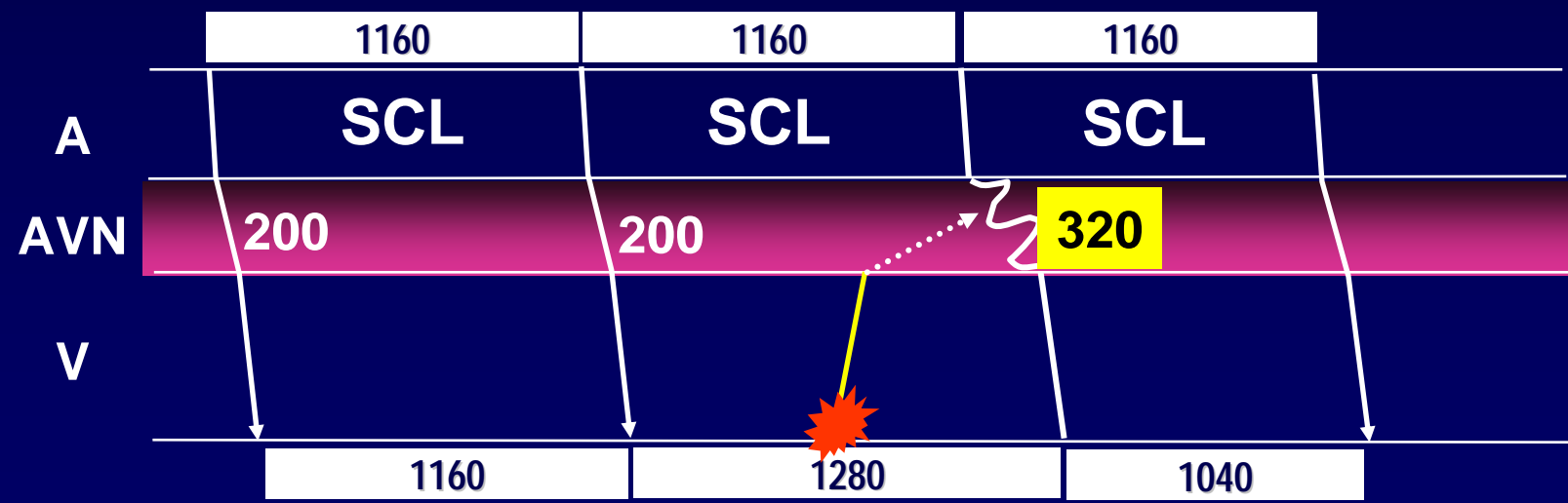

55 F 가

s/p DVR , paroxysmal A-fib, flecainide 200mg/d



12 leads EKG

HR = 56 bpm

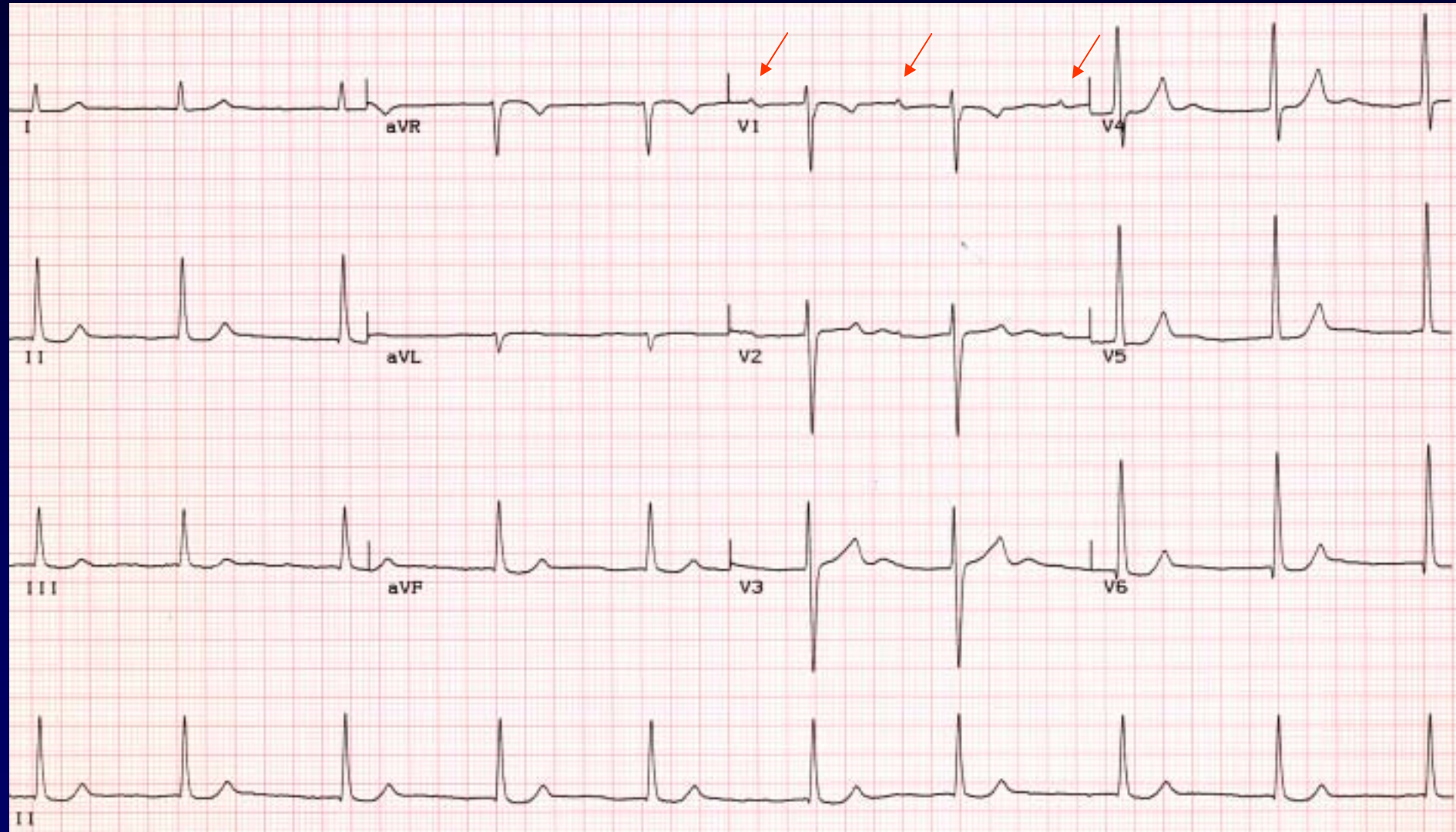

33 M,

Intermittent dizziness for 6 months

HR = 79 bpm

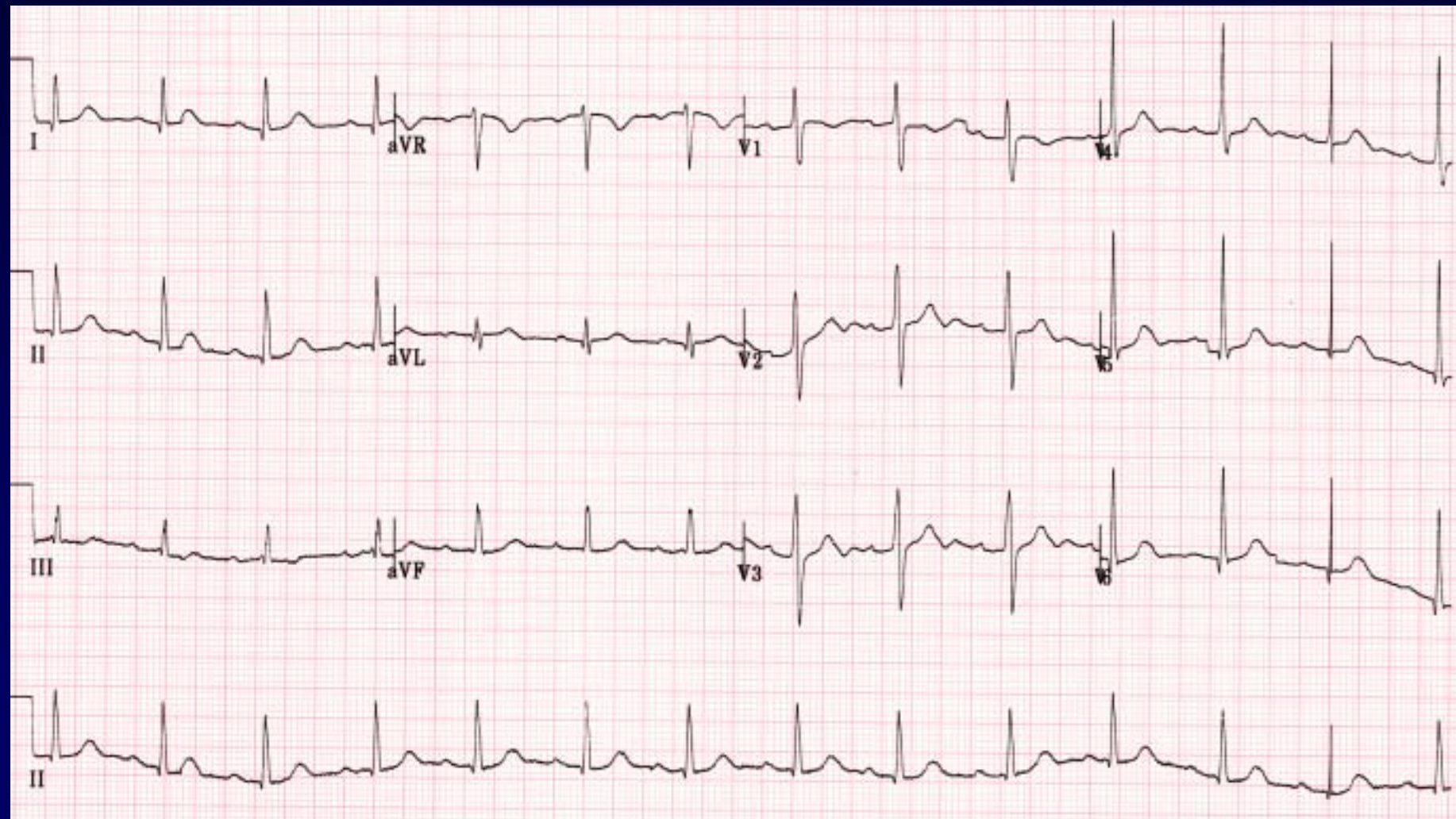

Dizziness

HR = 79 bpm

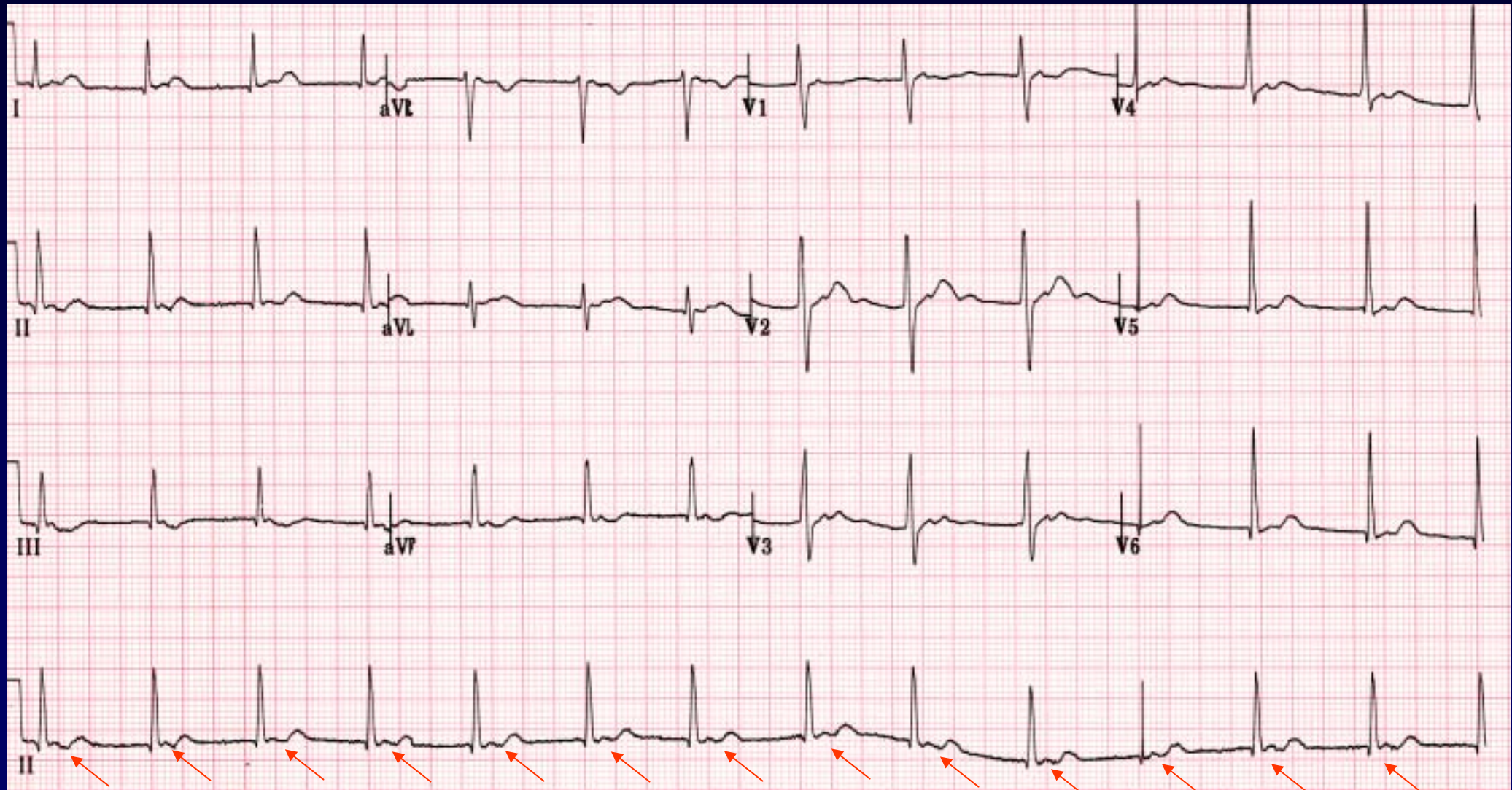

Accelerated junctional rhythm

13 F, Exercise intolerance

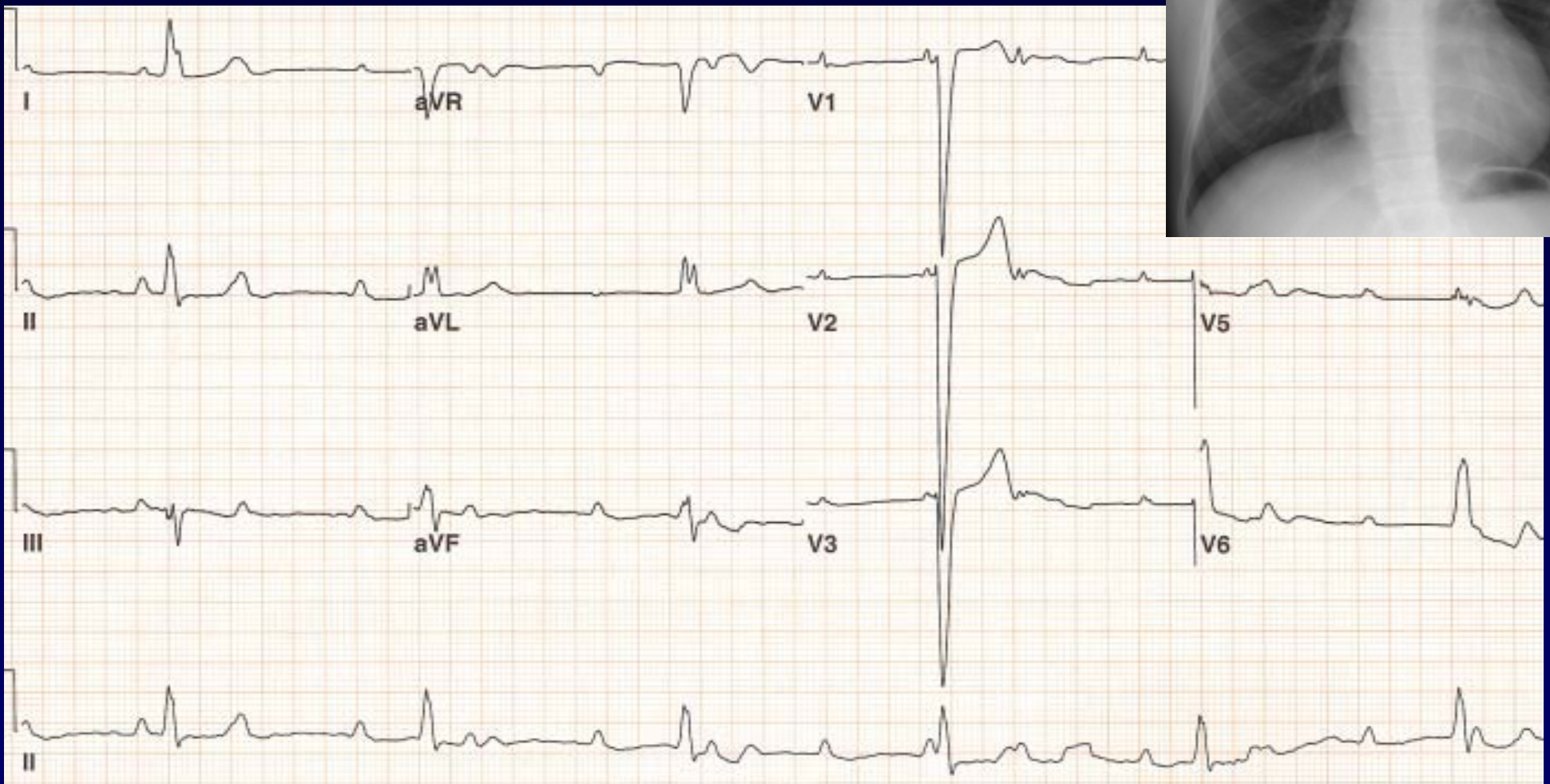

SR = 83 bpm, VR = 36 bpm

EKG at birth(1 month)

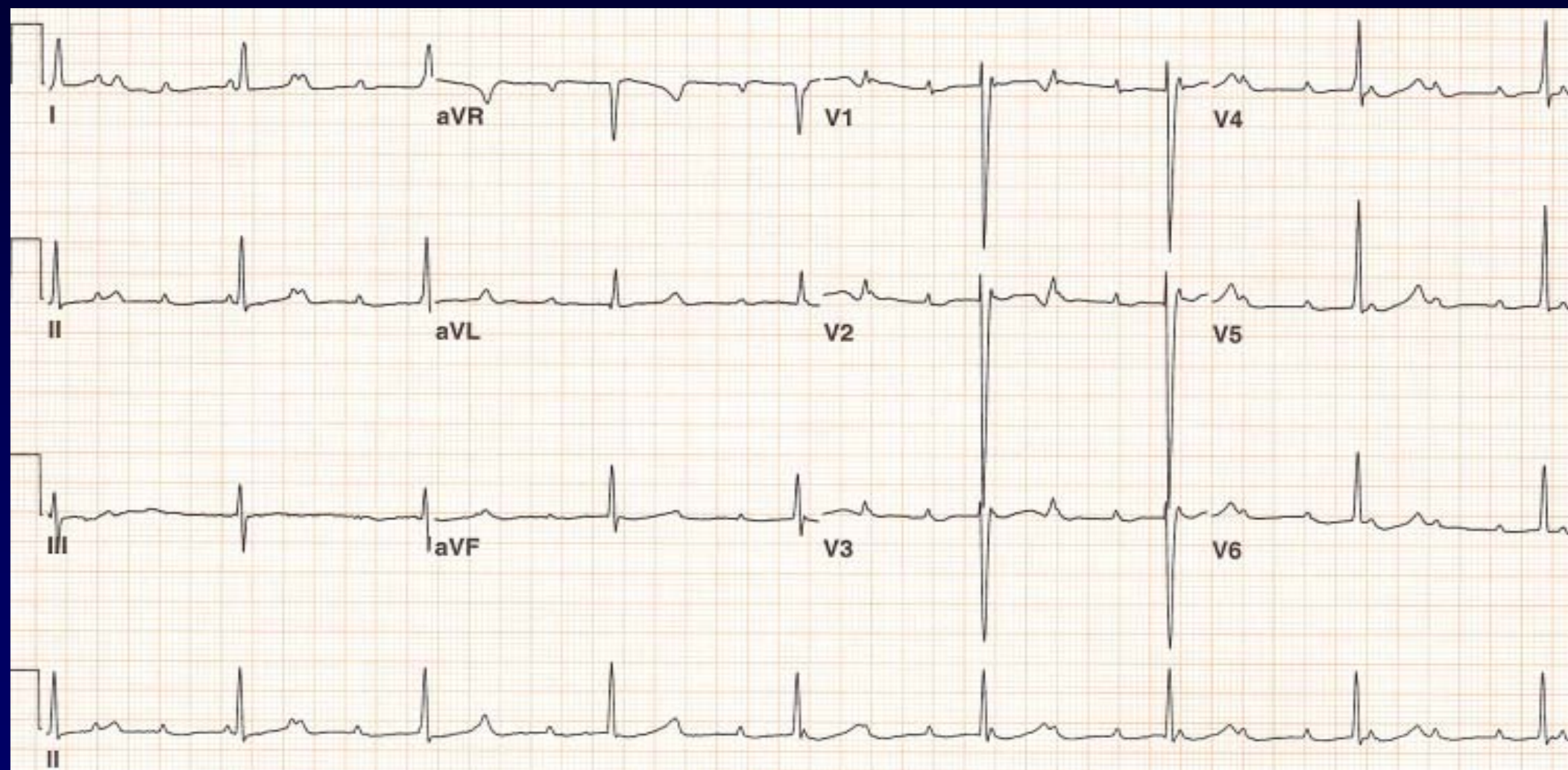

SR = 143 bpm, VR = 54 bpm

TMT

Resting

SR = 70 bpm
VR = 35 bpm

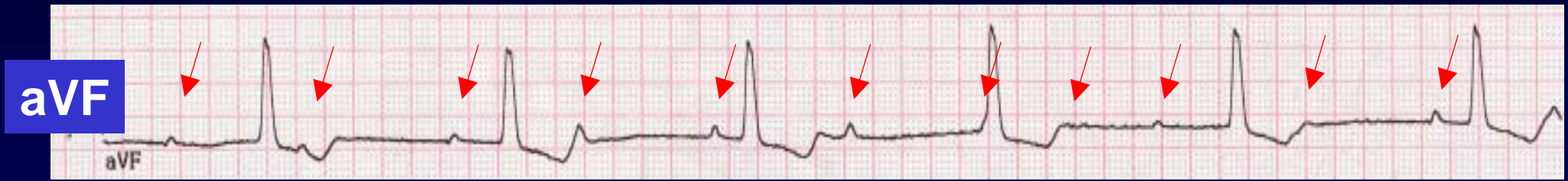

Stage IV (9':49'')

SR = 170 bpm
VR = 49 bpm

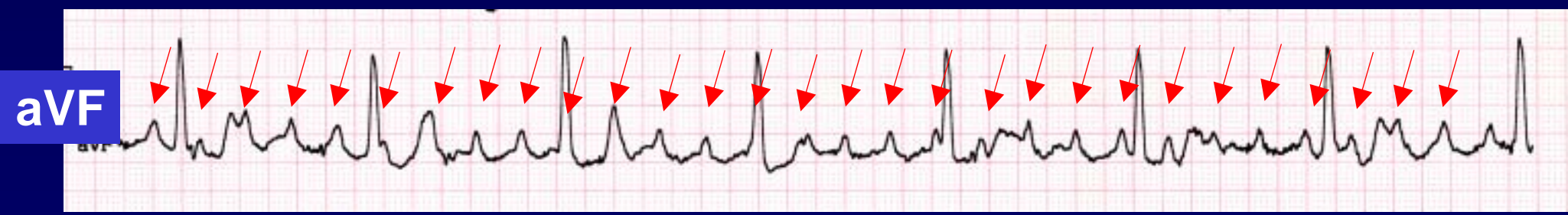

EKG during DDD pacemaker implantation



DDD pacemaker implantation

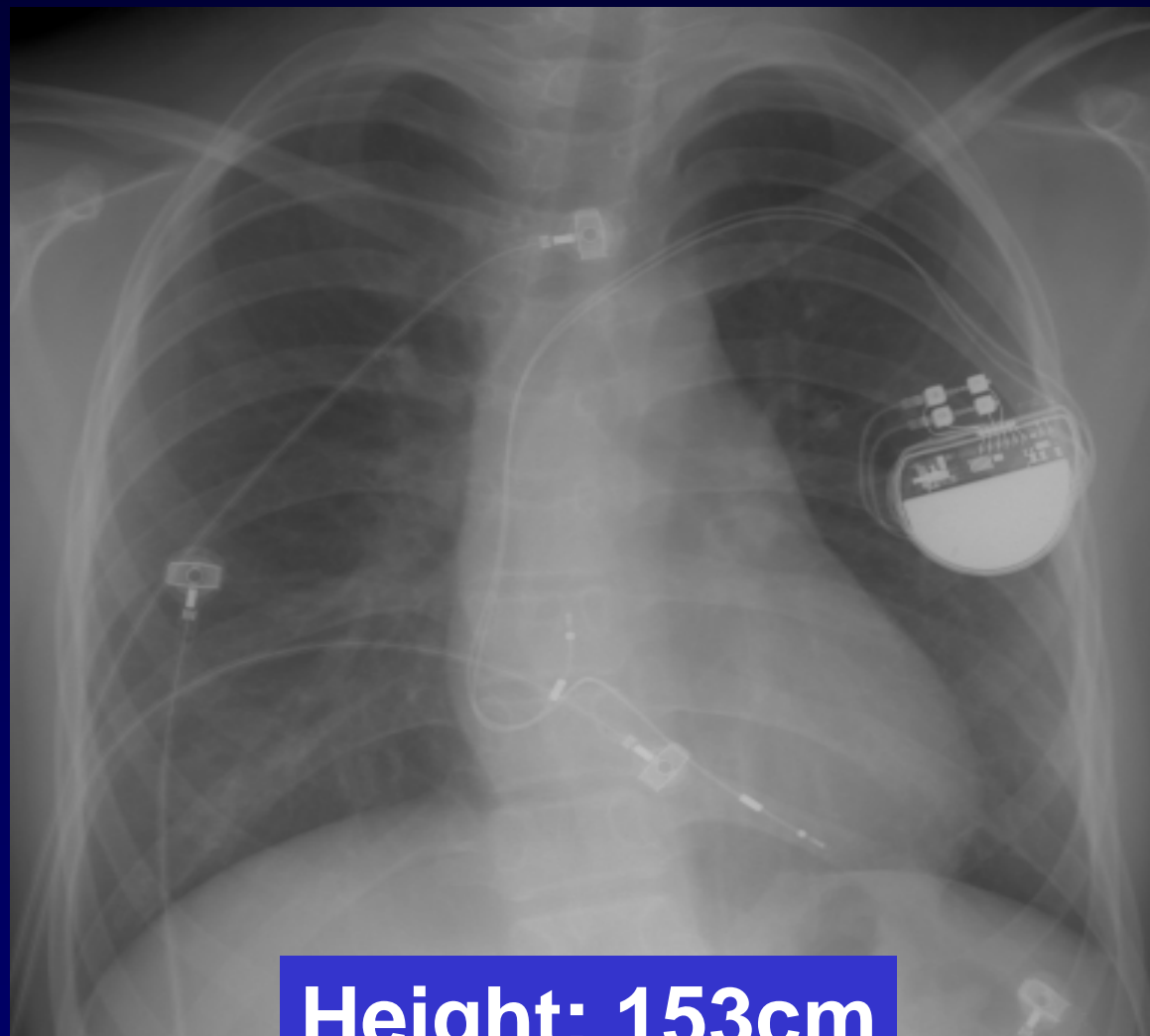

Height: 153cm
Weight: 51kg

52 M,

VR=32/min

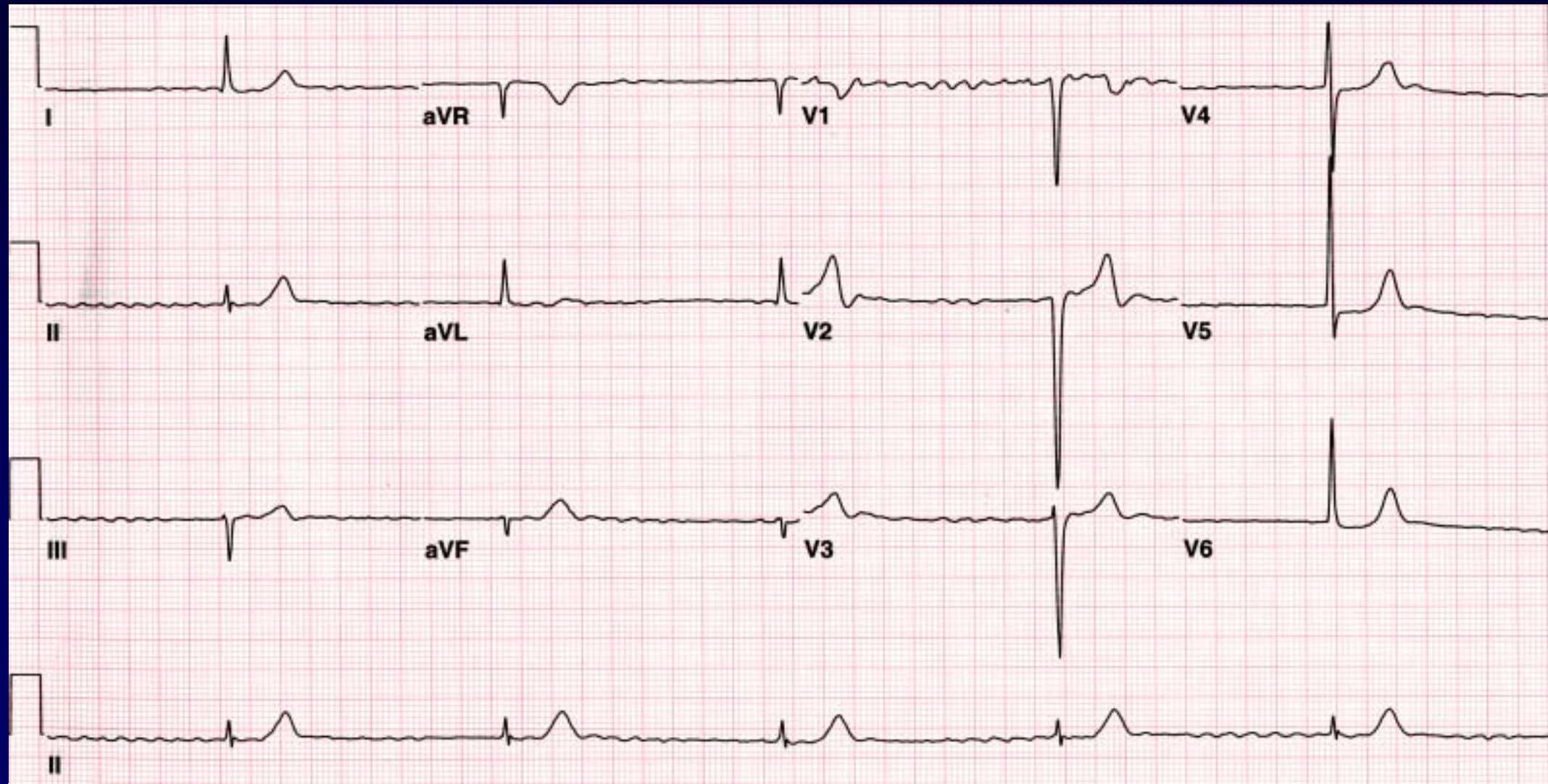

EKG at old chart

VR=32/min

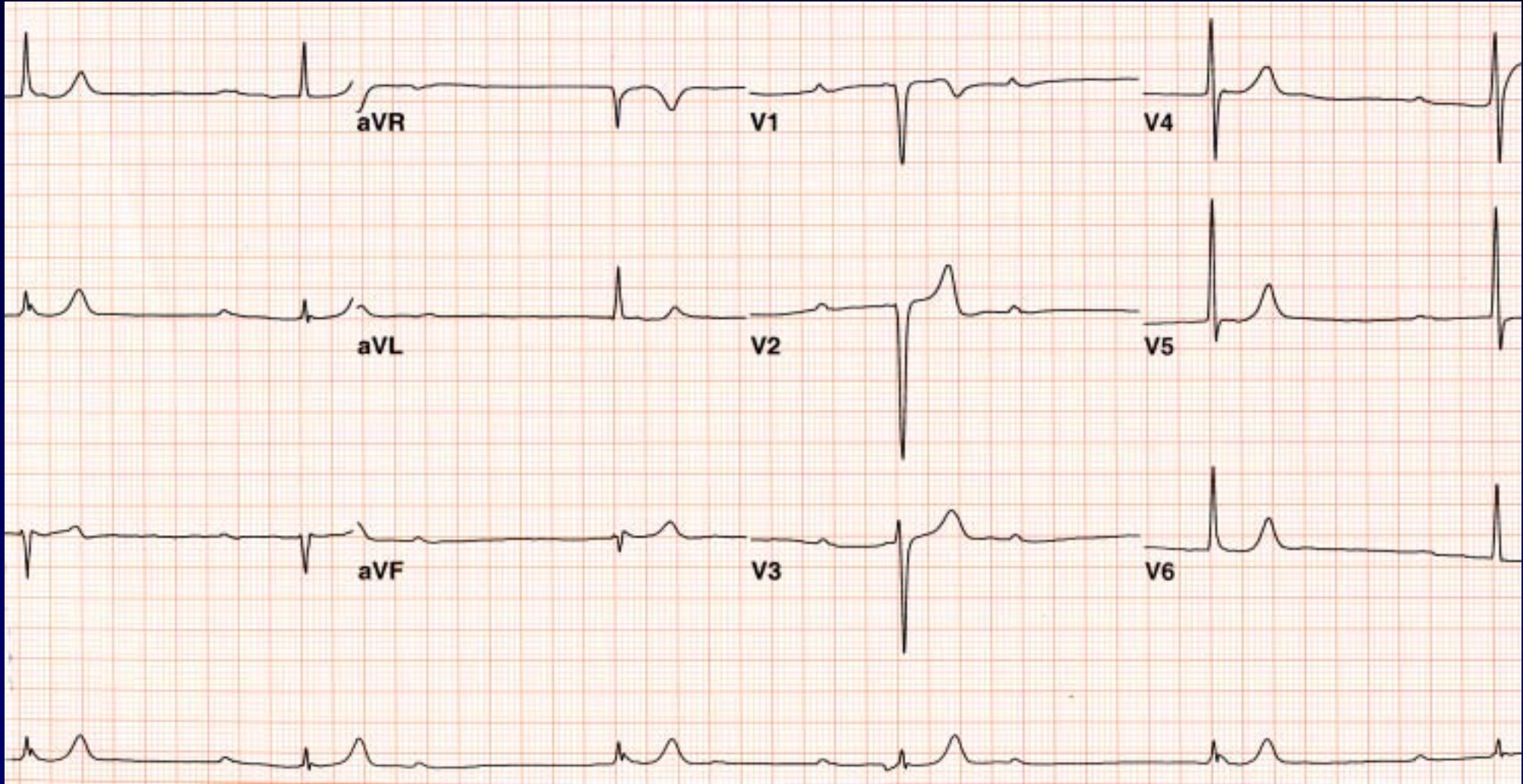

TMT - stage IV

VR=130/min, 180/110 mmHg

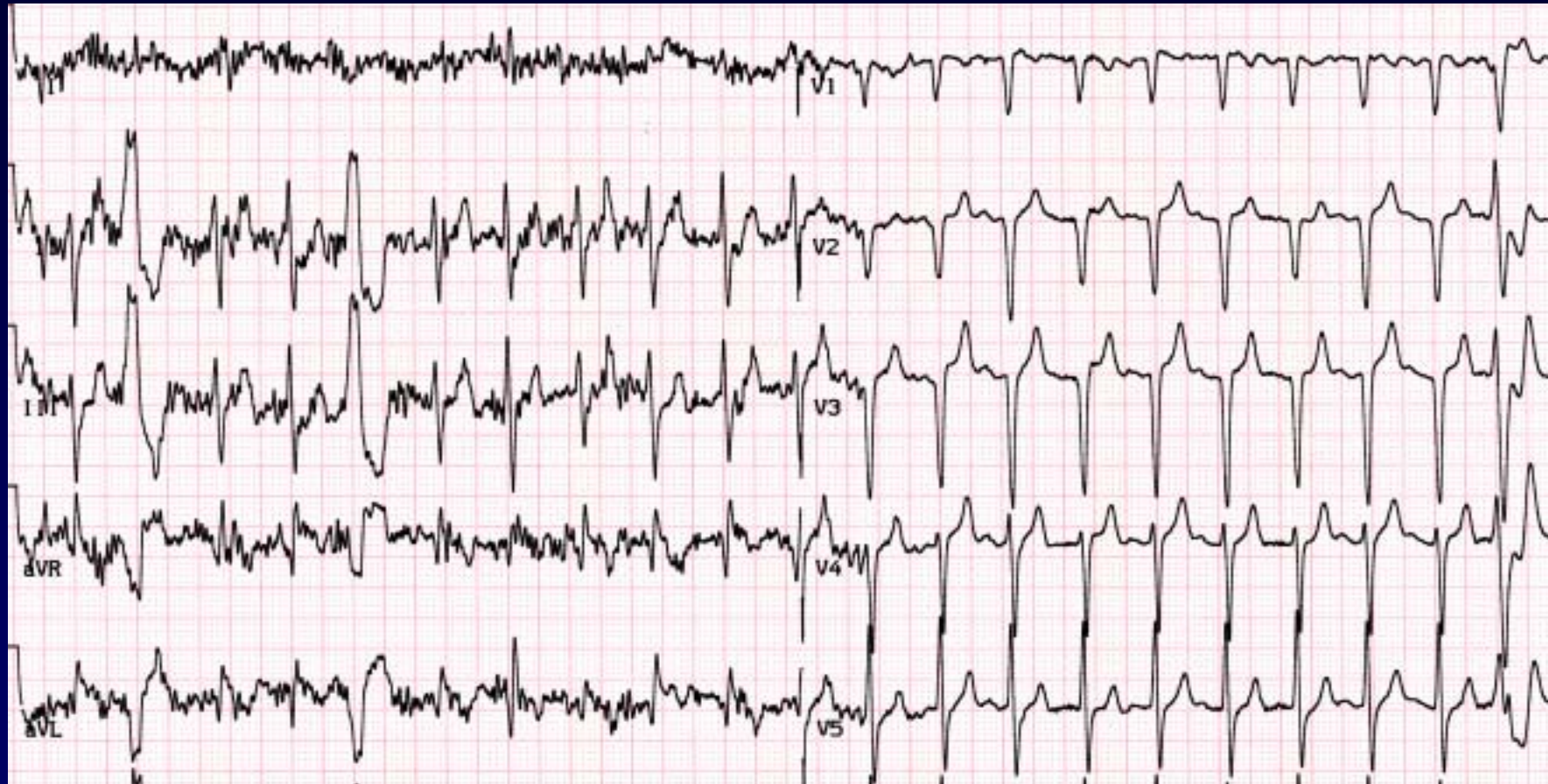

Observation without pacemaker insertion

61 F, 가

Dizzy spell 3 days ago and fatigue for 2 months,
Known APN, Rt.

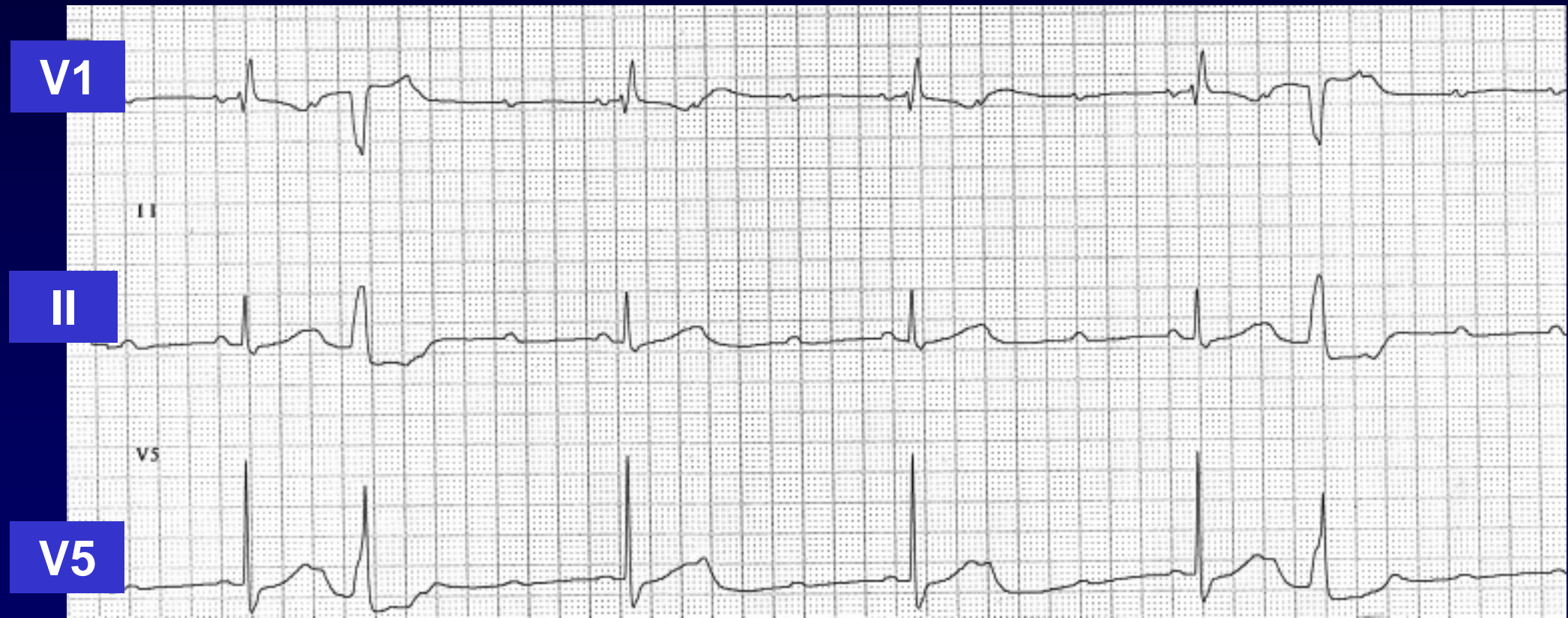

SR = 99 bpm, VR = 33 bpm, QTc = 645 ms



Telemetry monitoring (HD # 1)

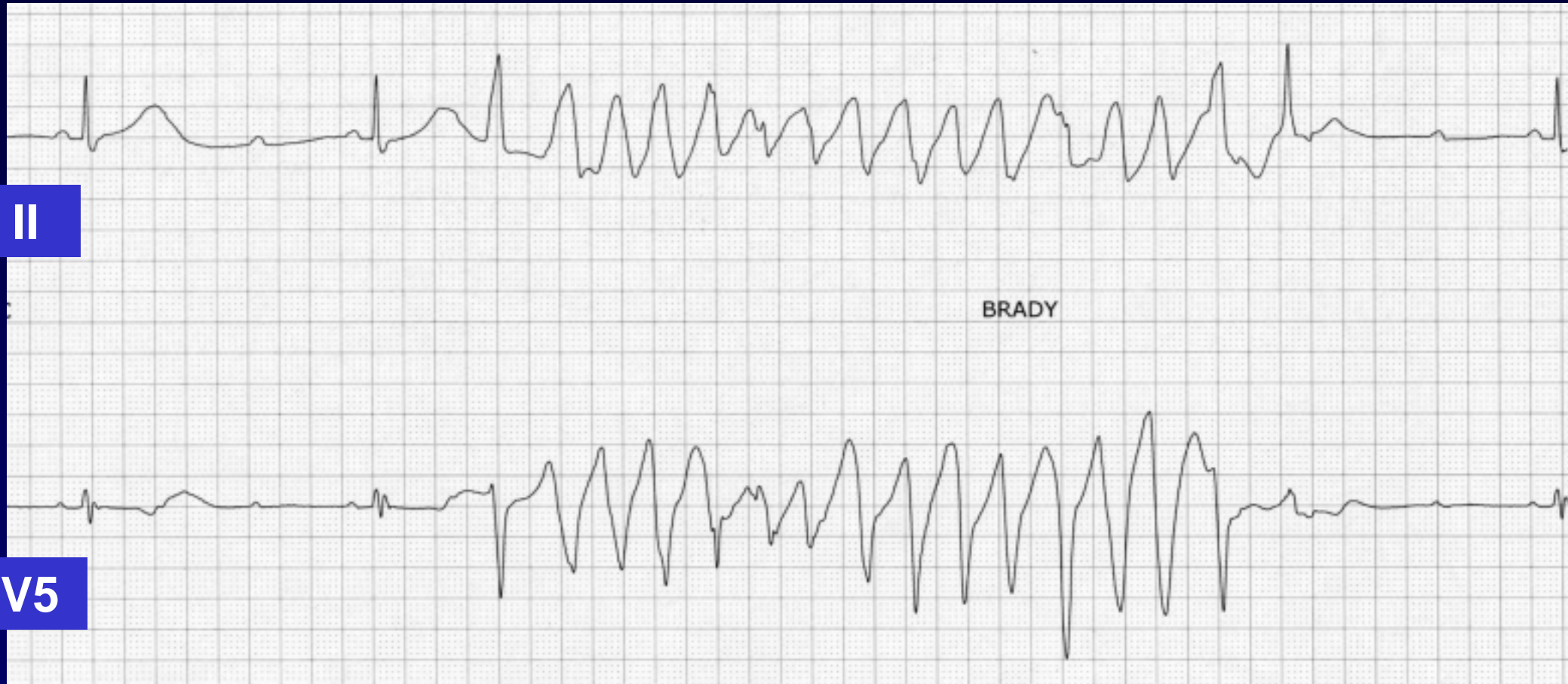

A. What to do now ?

- 1. IV amiodarone**
- 2. IV K⁺ and Mg⁺⁺**
- 3. temporary pacemaker insertion**

B. Long term plan ?

- 1. EPS**
- 2. ICD**
- 3. Permanent pacemaker insertion**



EKG after temporary pacemaker insertion

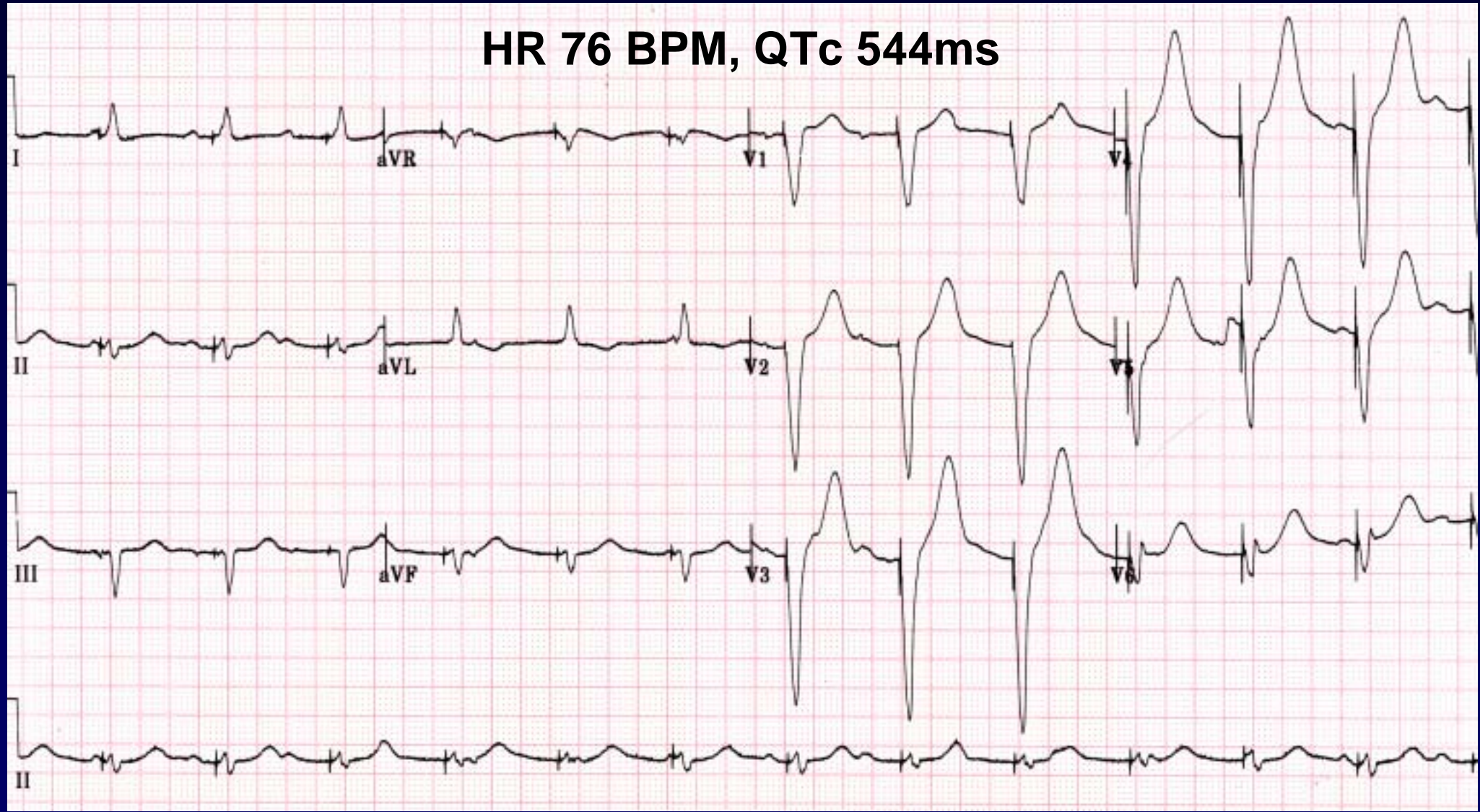

73 M, Business man, Known HTN

Vomiting, Dizziness, Chest discomfort for 1 Day

HR=128 BPM

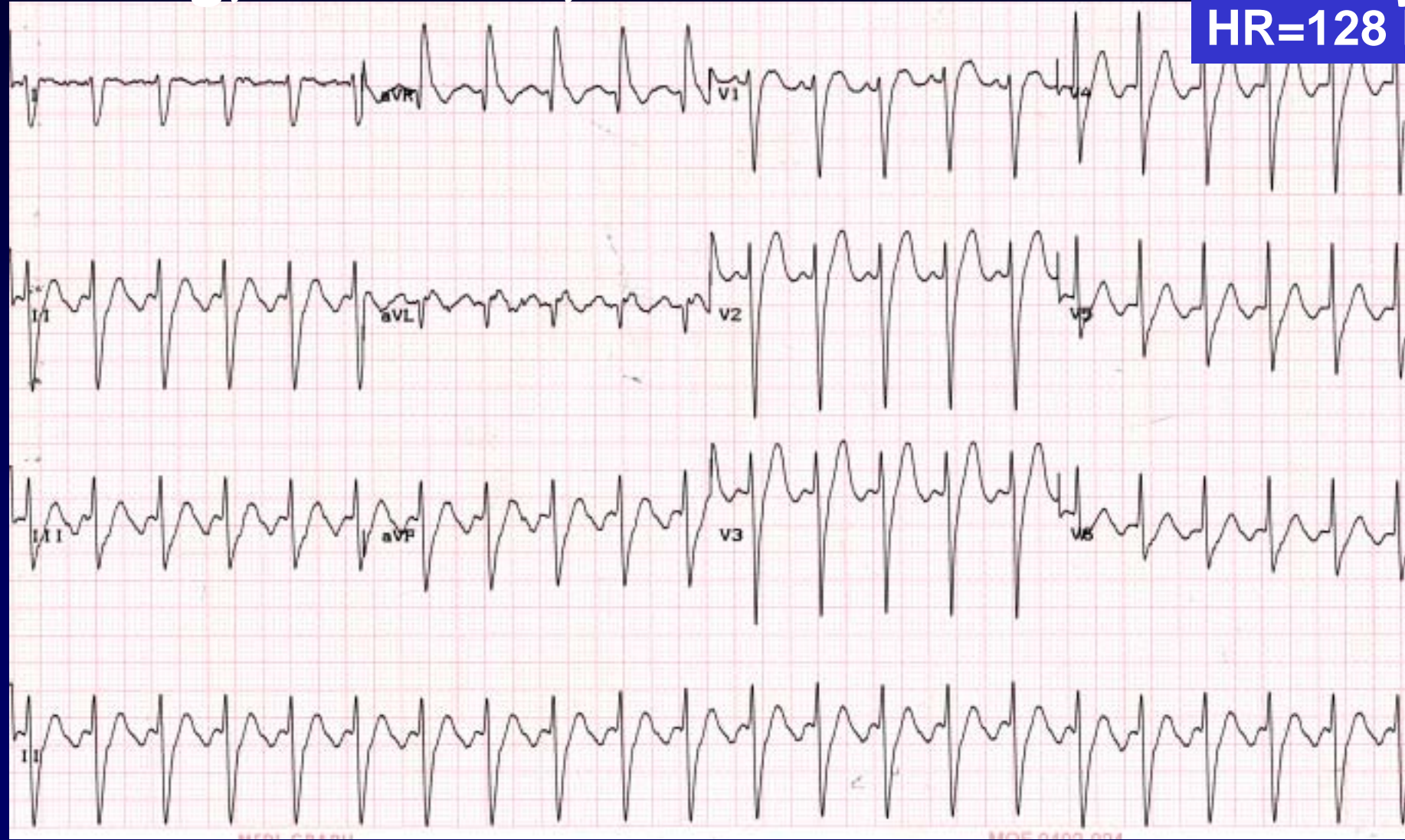

EKG at OPD

HR=68 BPM

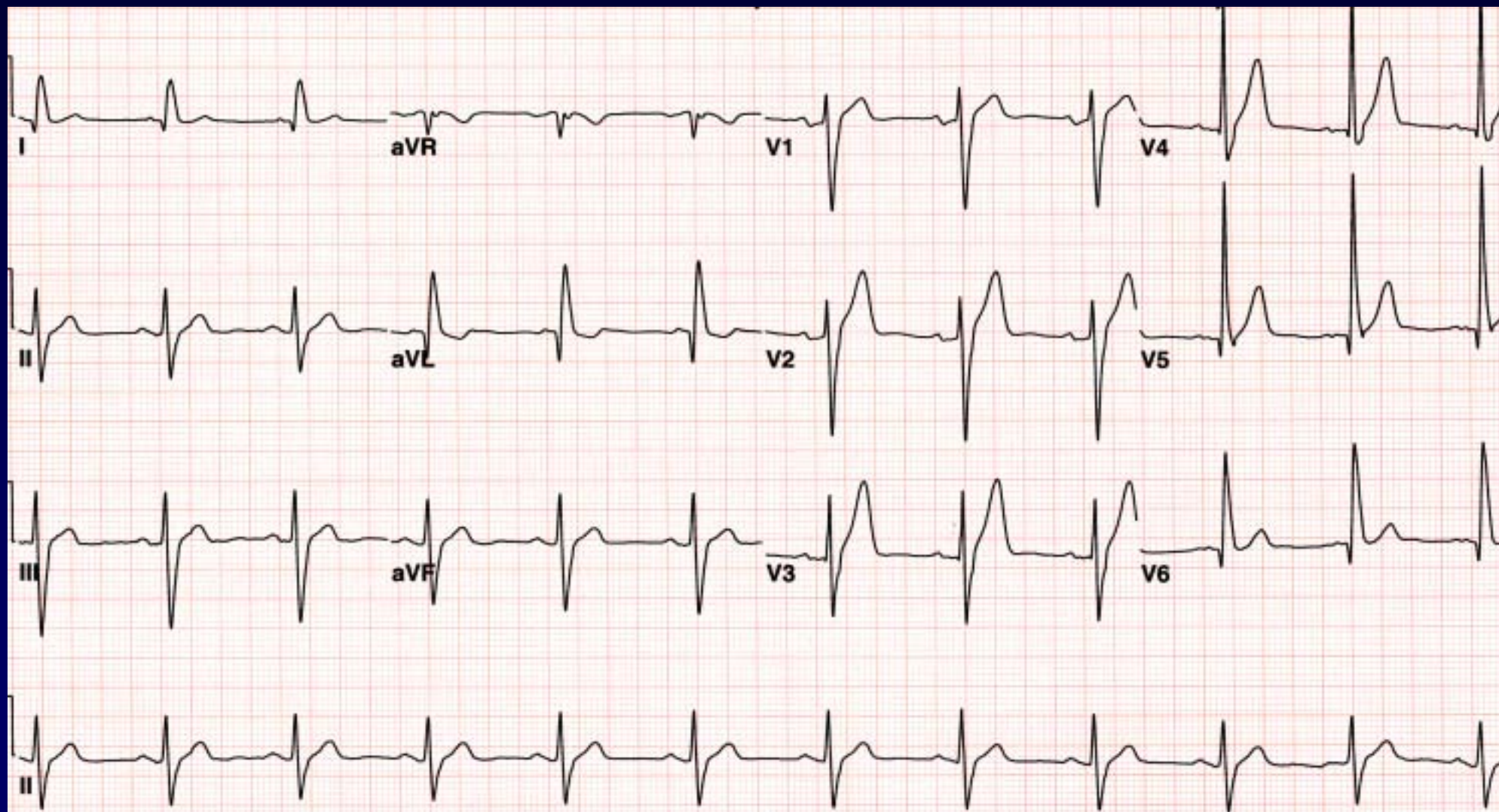

?

1. IV adenosine
2. Esophageal lead recording
3. Carotid sinus massage
4. IV verapamil
5. DC cardioversion



V1

Carotid sinus massage

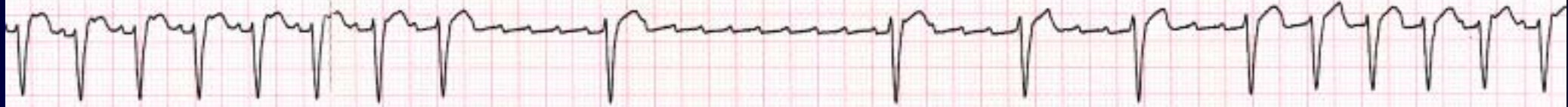

II

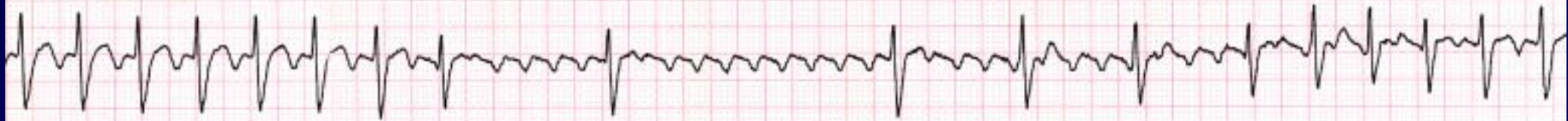

V5



After Verapamil 240mg/d, digoxin 0.125mg qd

HR=70 BPM



→ DC cardioversion 50J

ECG after cardioversion

HR=62 BPM

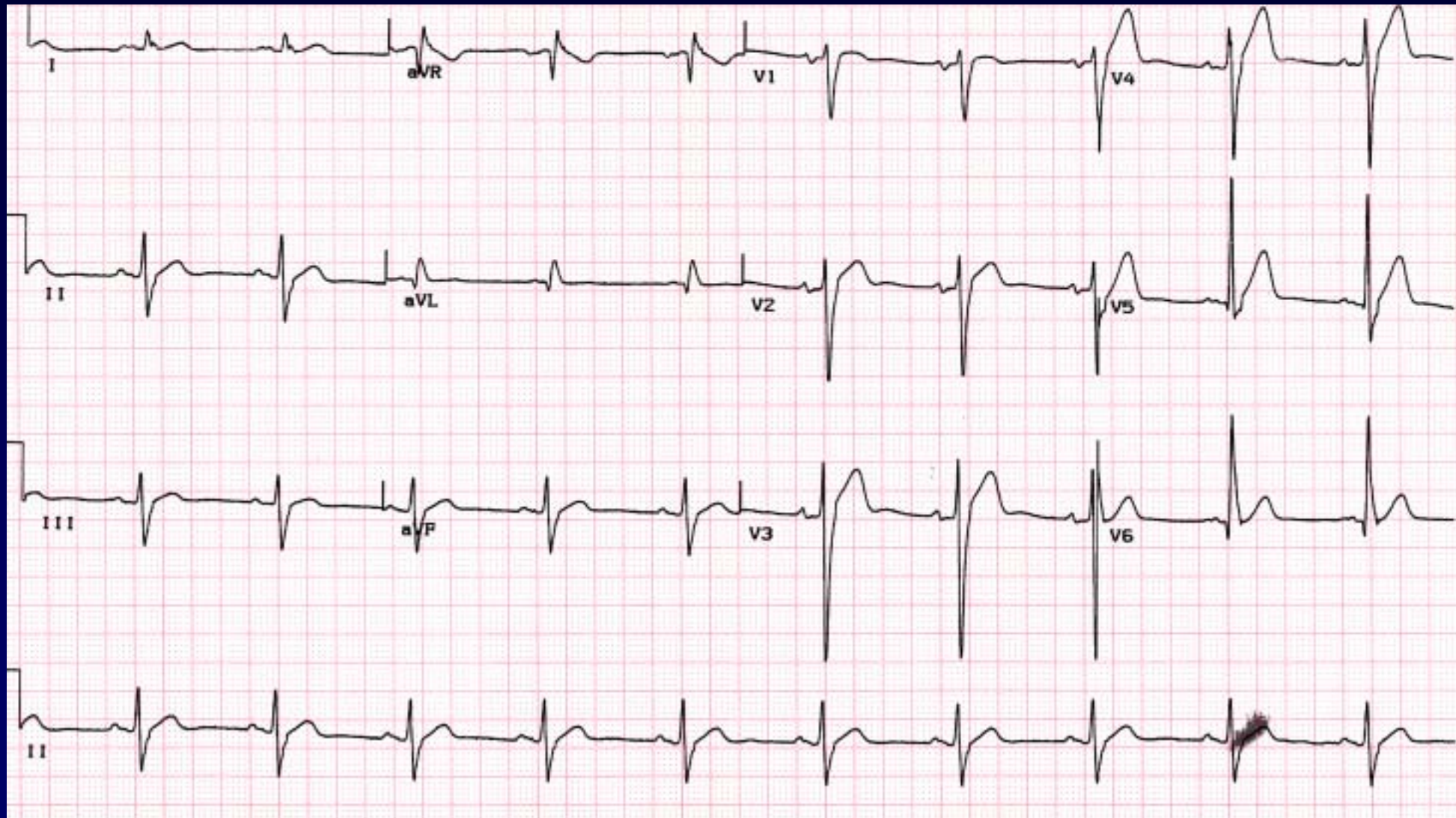

→ Aspirin 100mg, Norvasc 10mg

59 M,

Syncope while hiking x 1, Palpitation for 10 years

HR 46 BPM



TMT Stage IV (,)

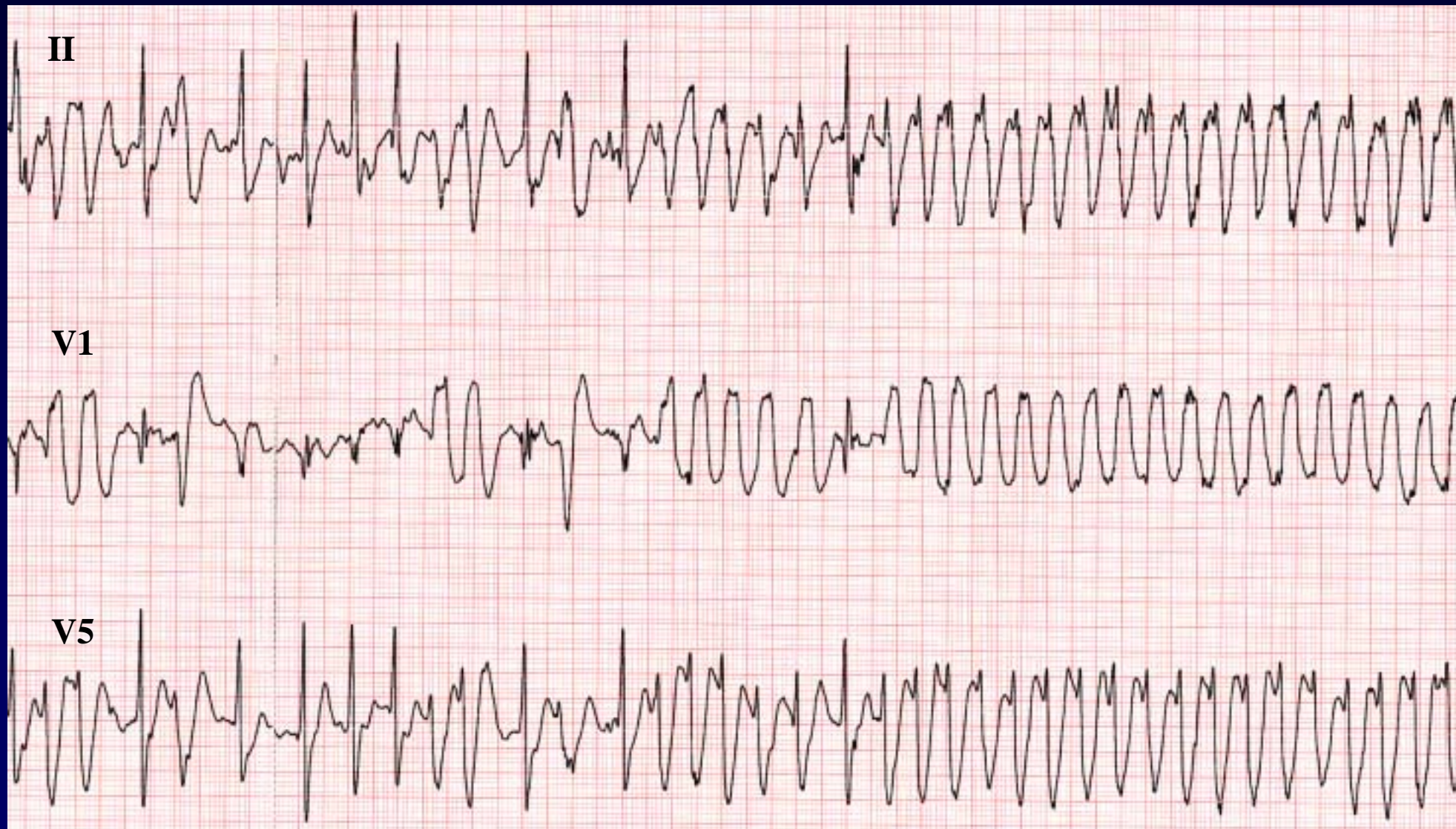

EKG after atrial flutter ablation (RF catheter ablation of cavotricuspid isthmus)

HR 64 BPM

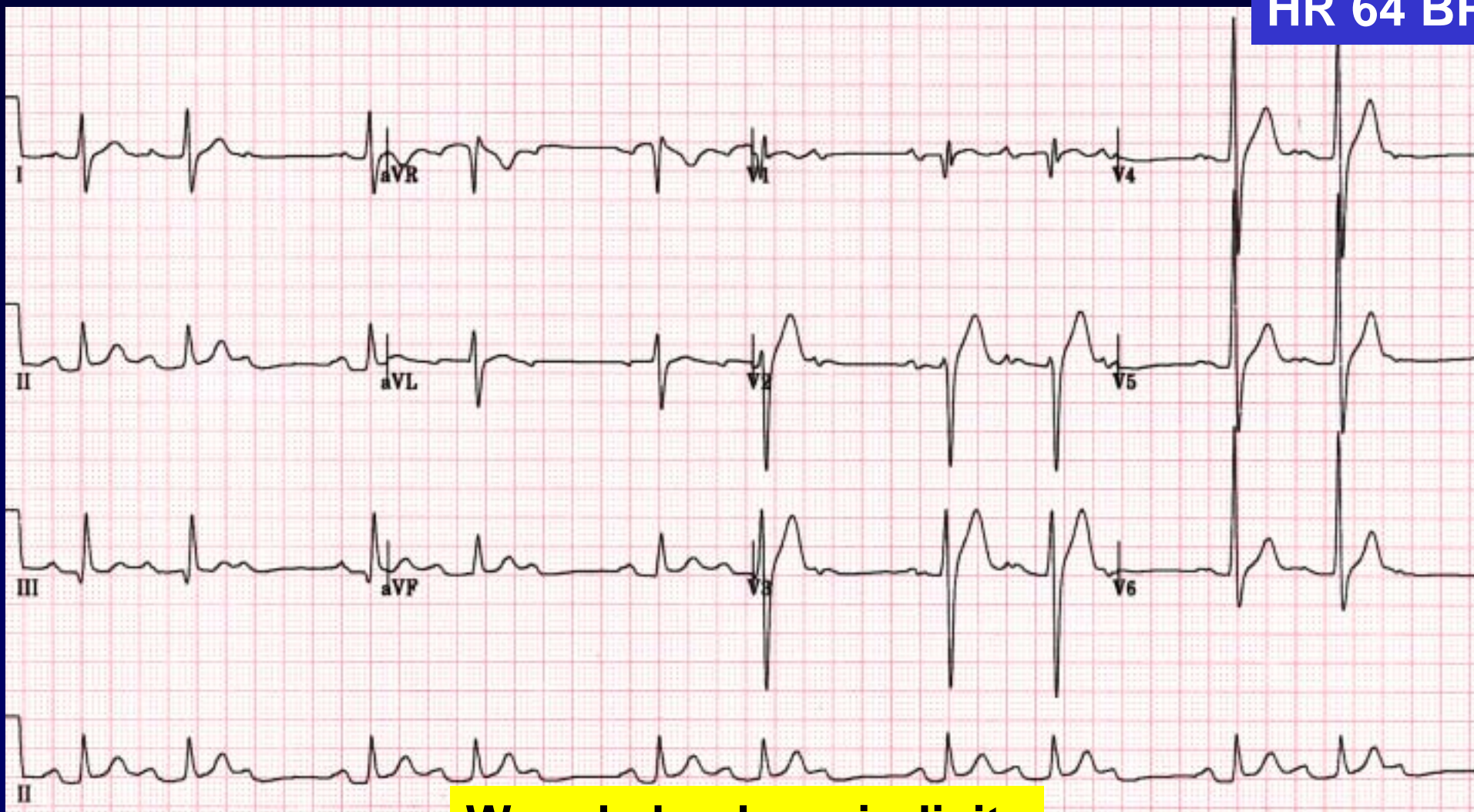
**Wenckebach periodicity**

31 M Palpitation

HR=70/min

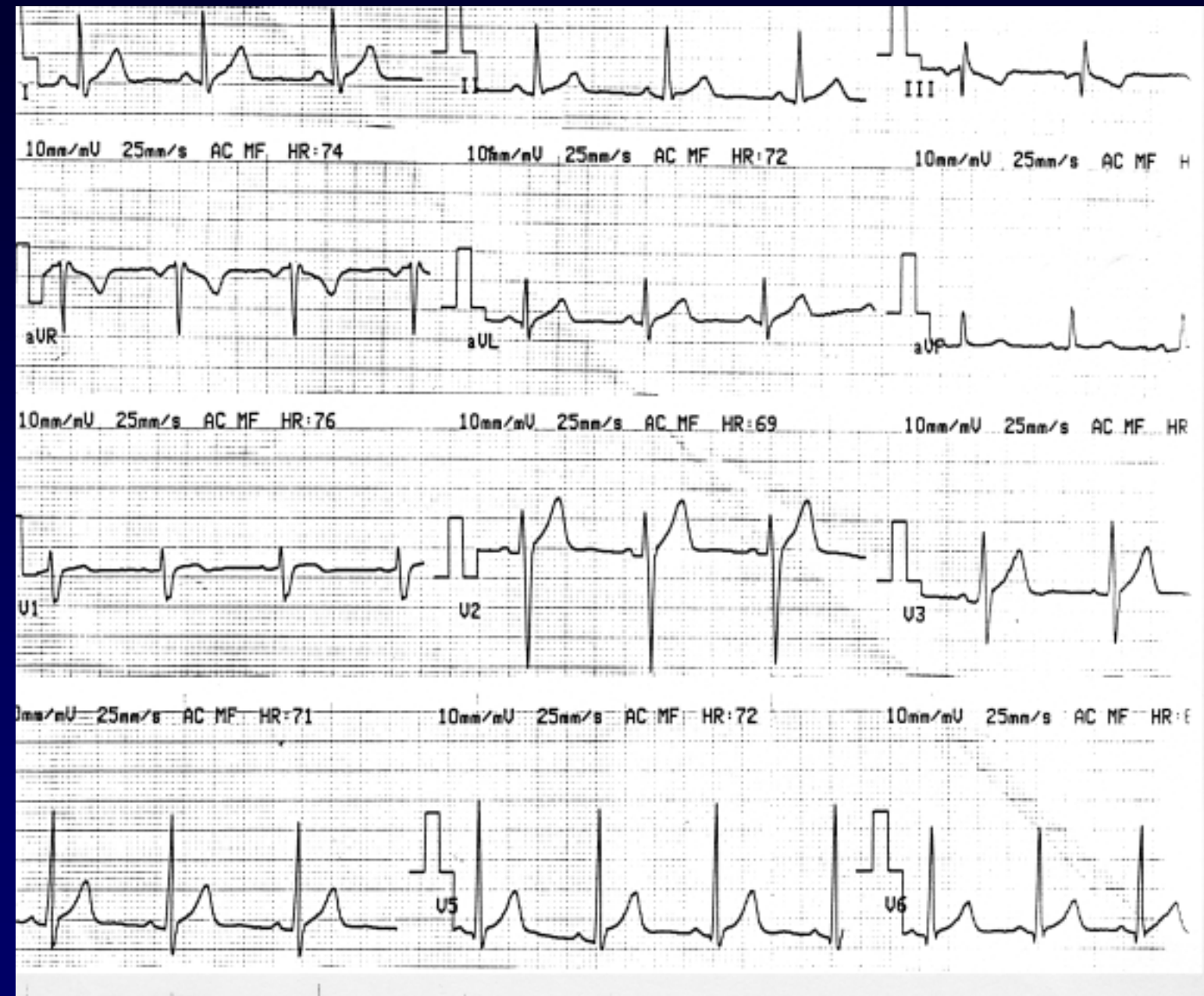

Holter monitoring

V5

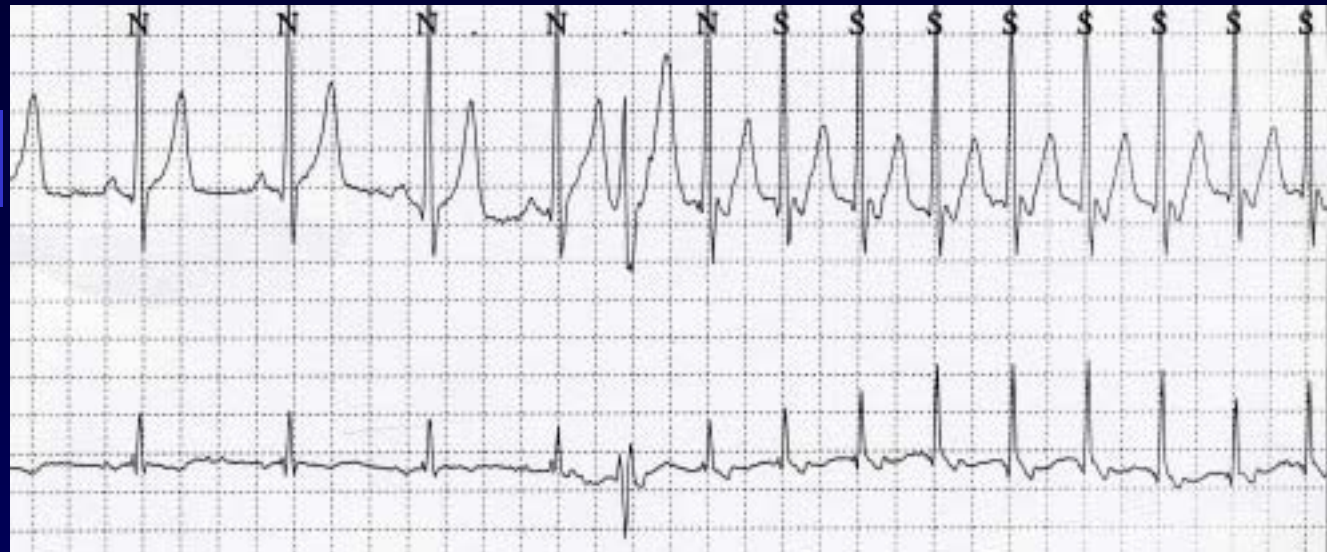

2004-6-10 05:21:40

II

V5



2004-6-10 05:31:54

II

PSVT: P wave after QRS

2004-6-10



Holter monitoring

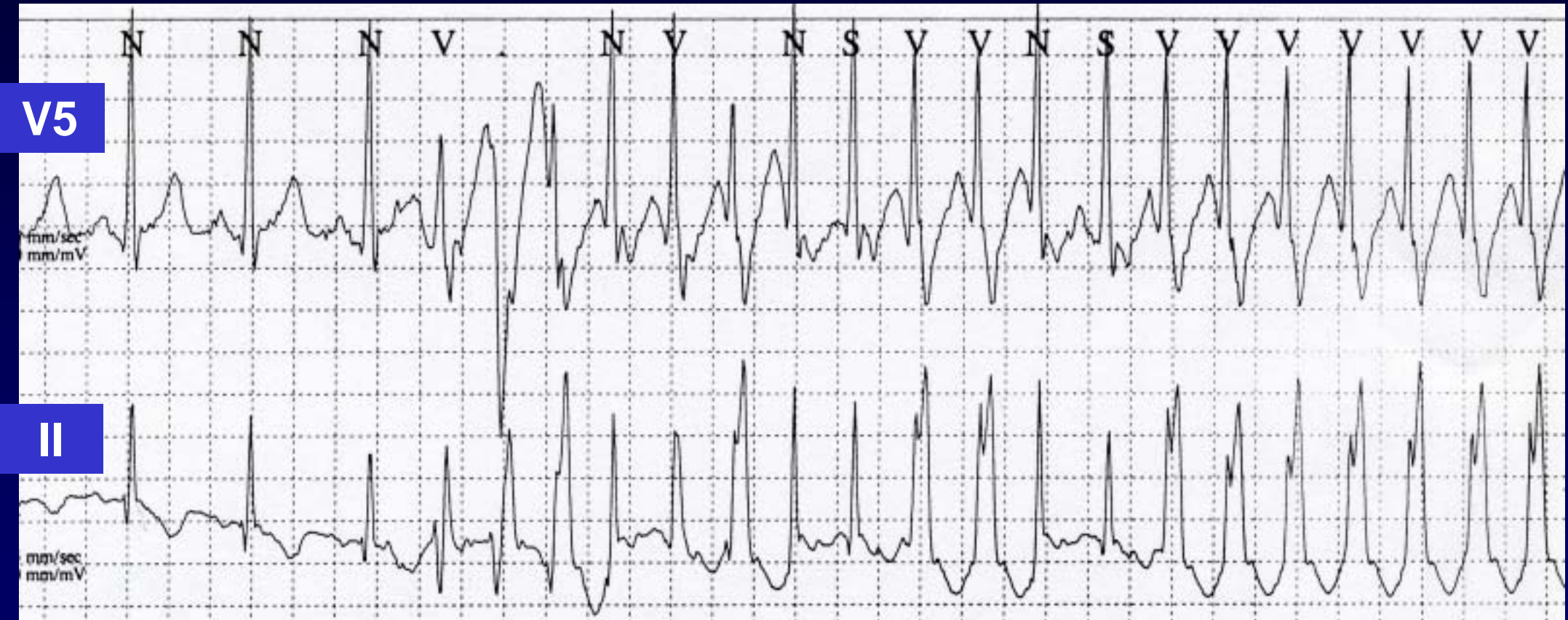

2004-6-10 13:24:27

AVRT with RBBB aberration?

20/M ()

Palpitation for 15 hours -

EKG

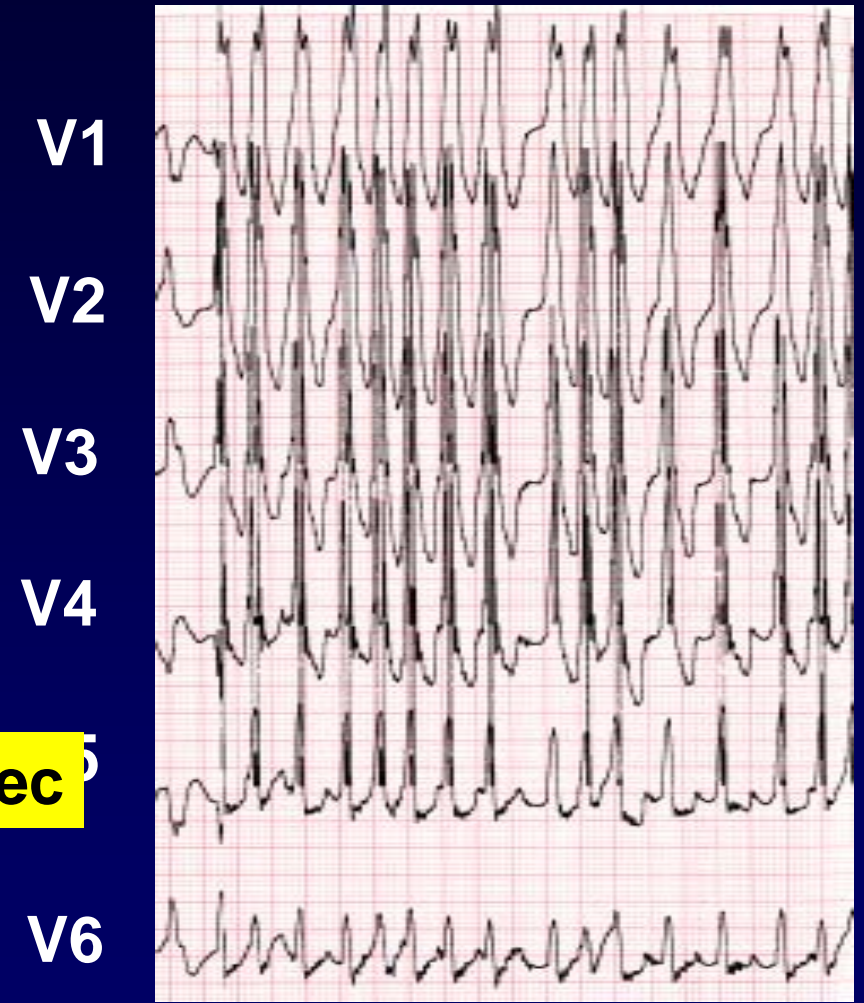
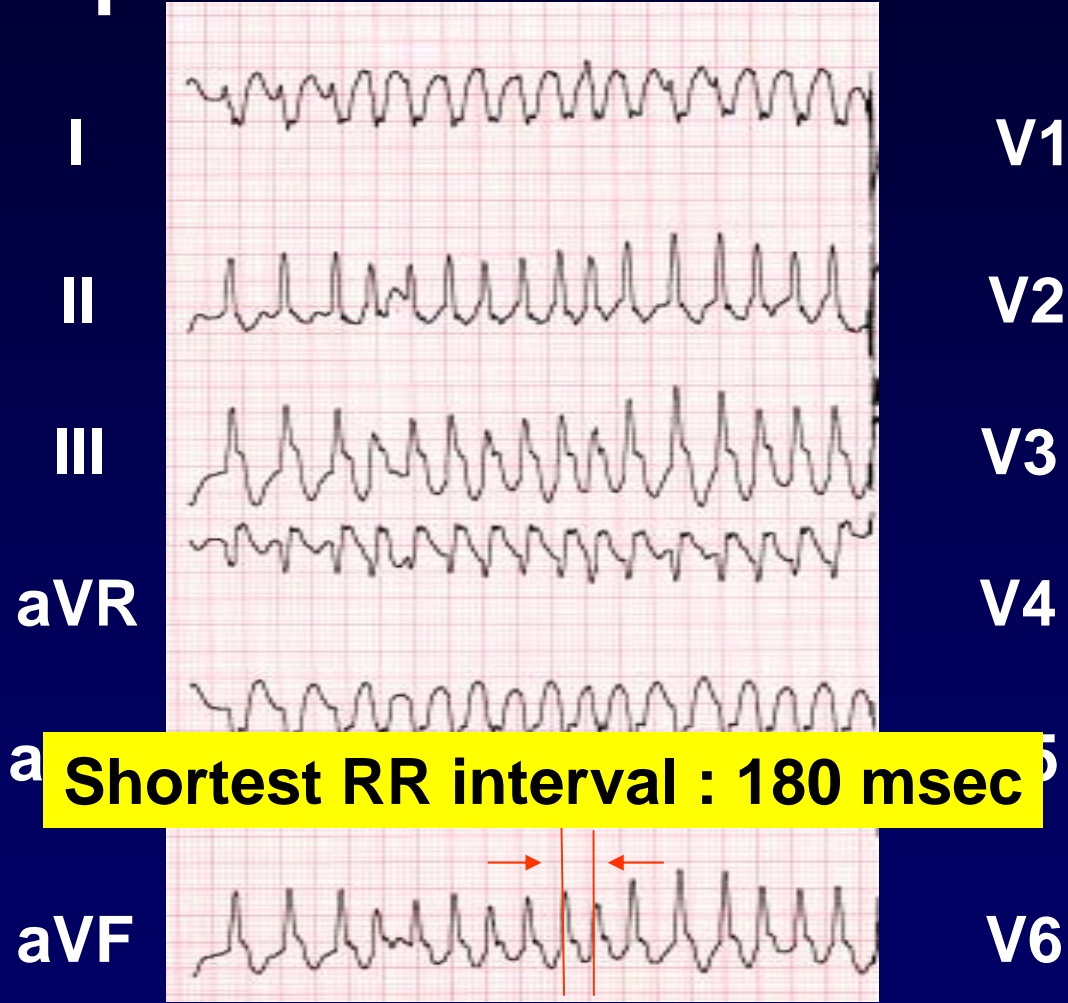

EKG

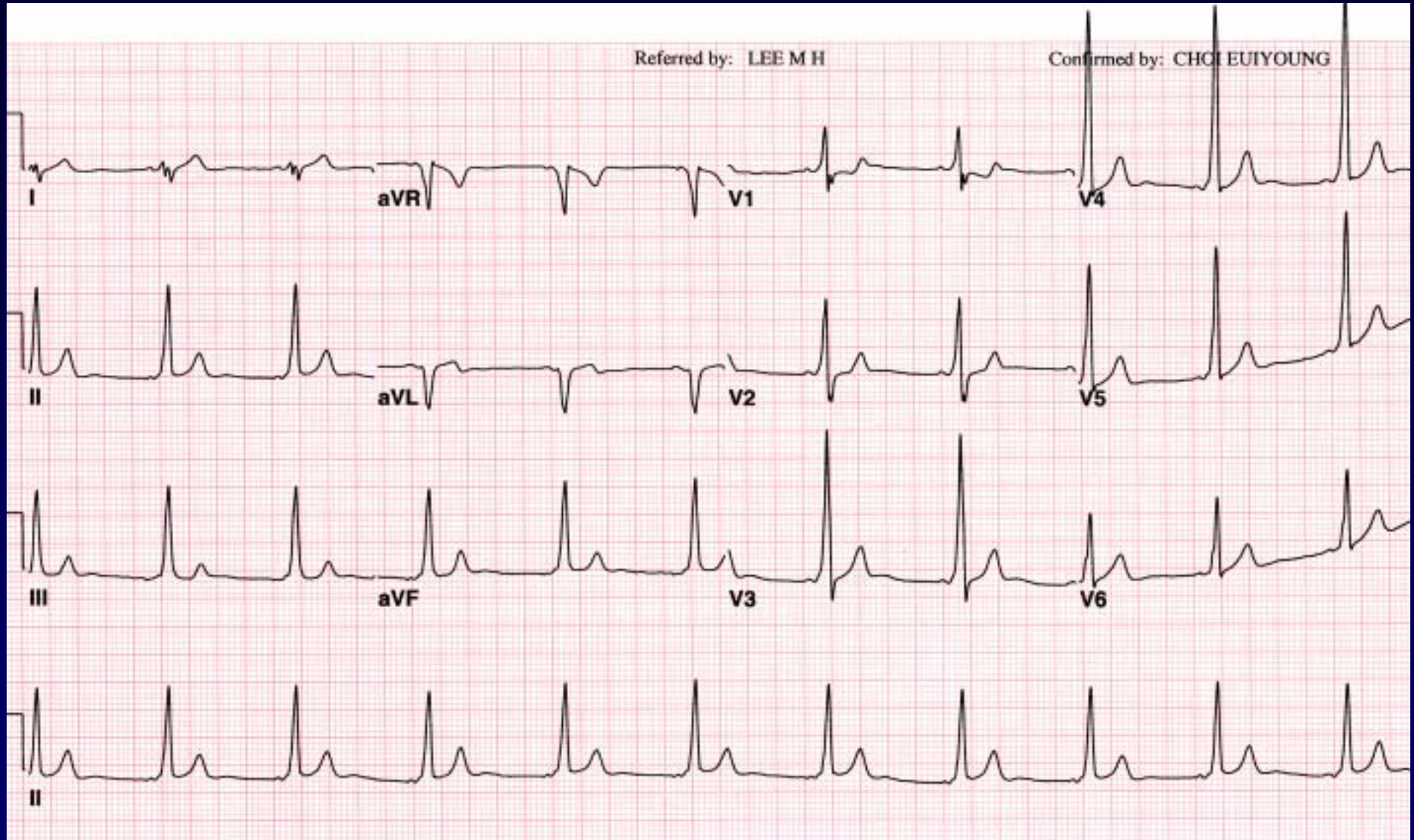

WPW syndrome with left lateral AP



After RF ablation

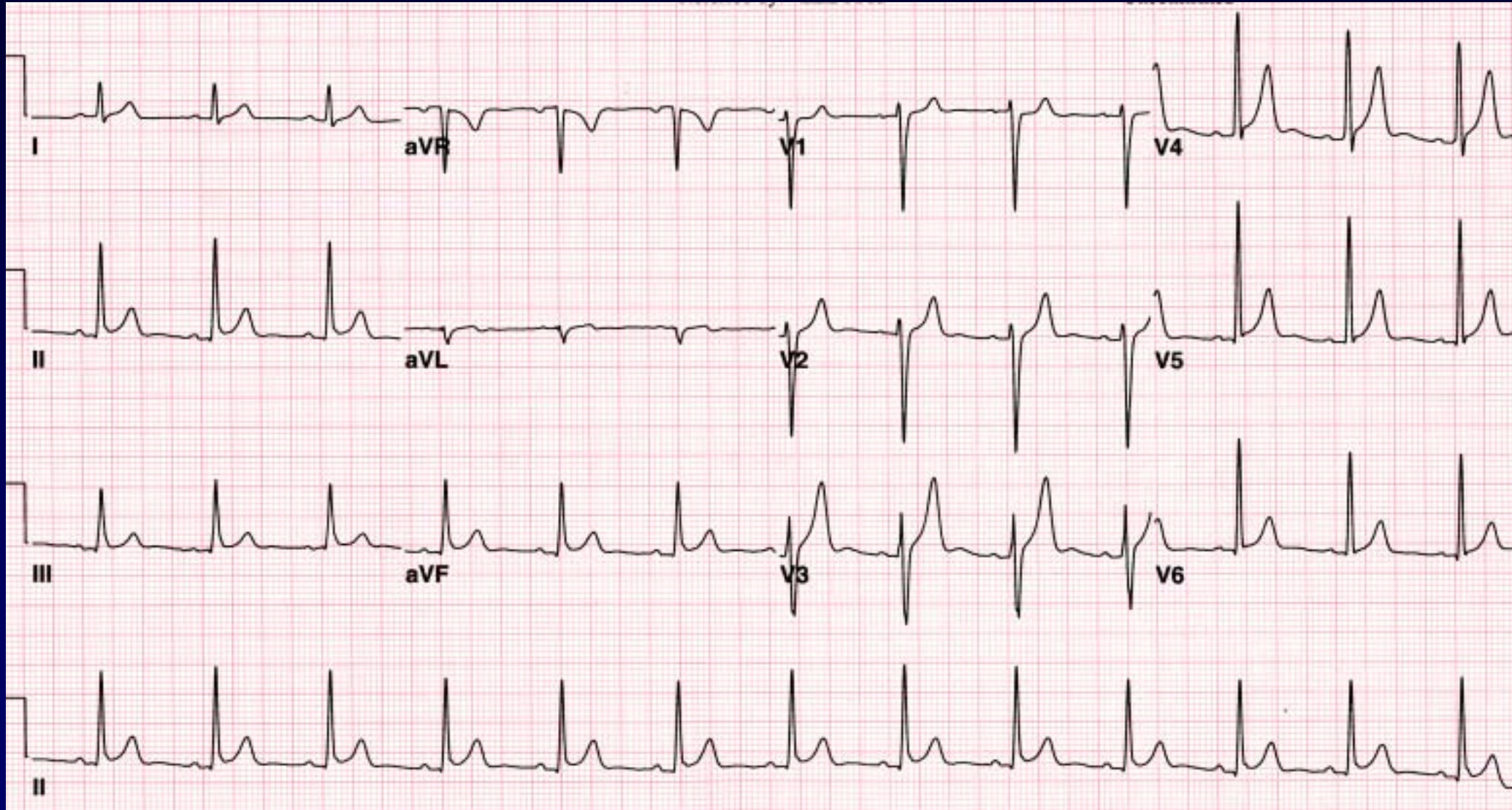

51 F, 가

Referred for EKG abnormality

HR=75/min

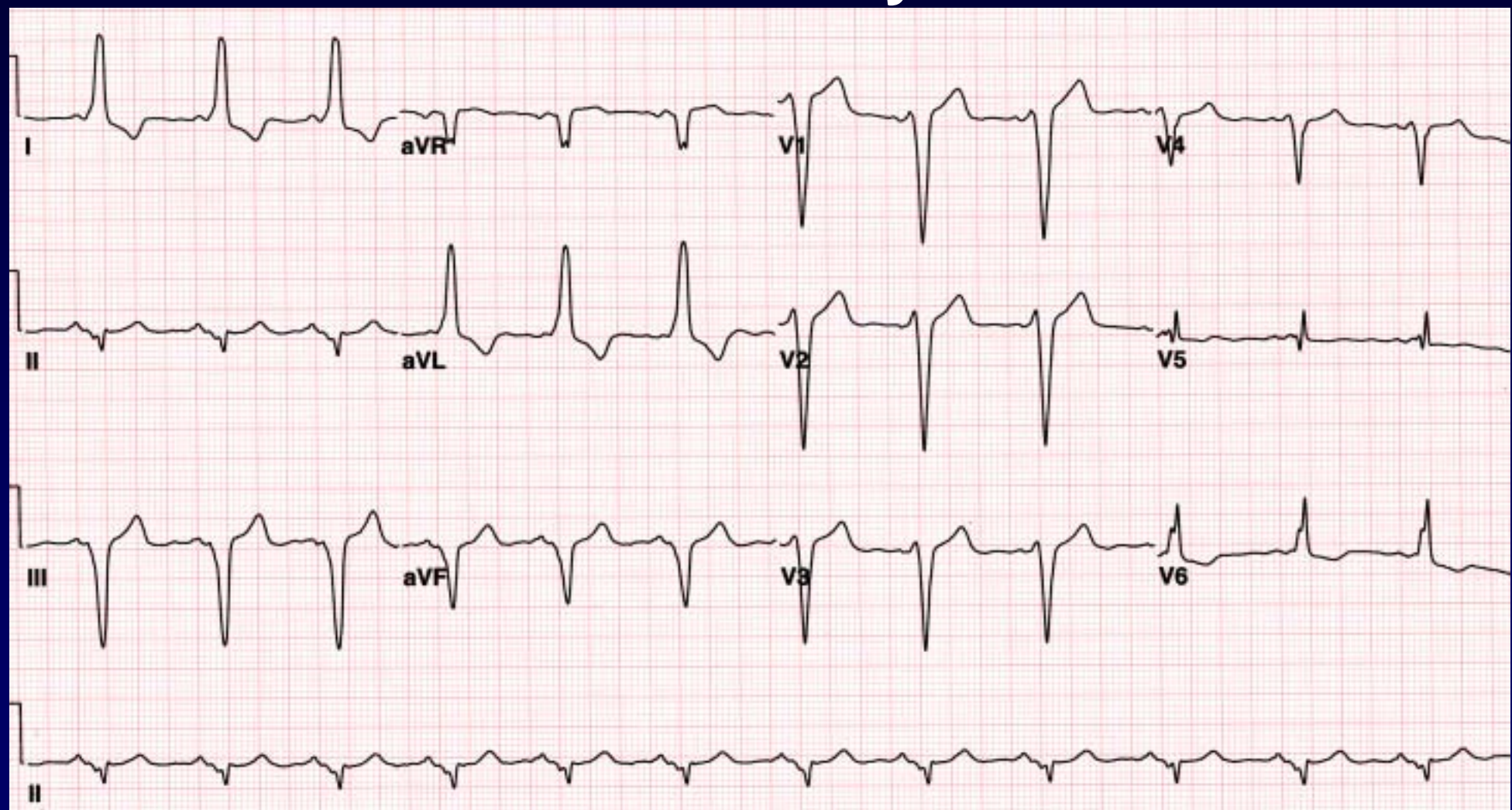

TMT stage IV

HR:184bpm 150/100 mmHg

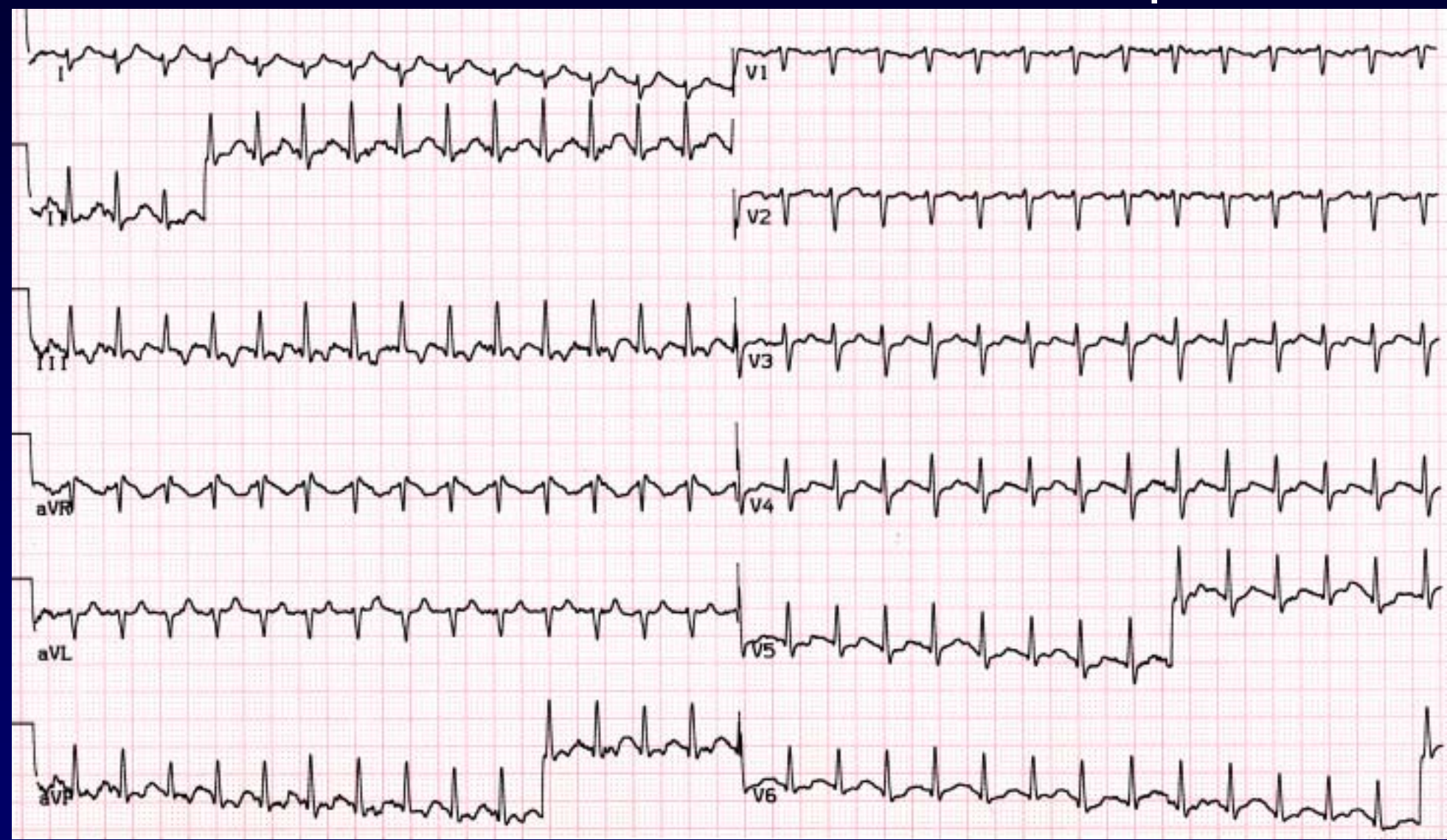

TMT recovery

HR:101bpm 130/90 mmHg

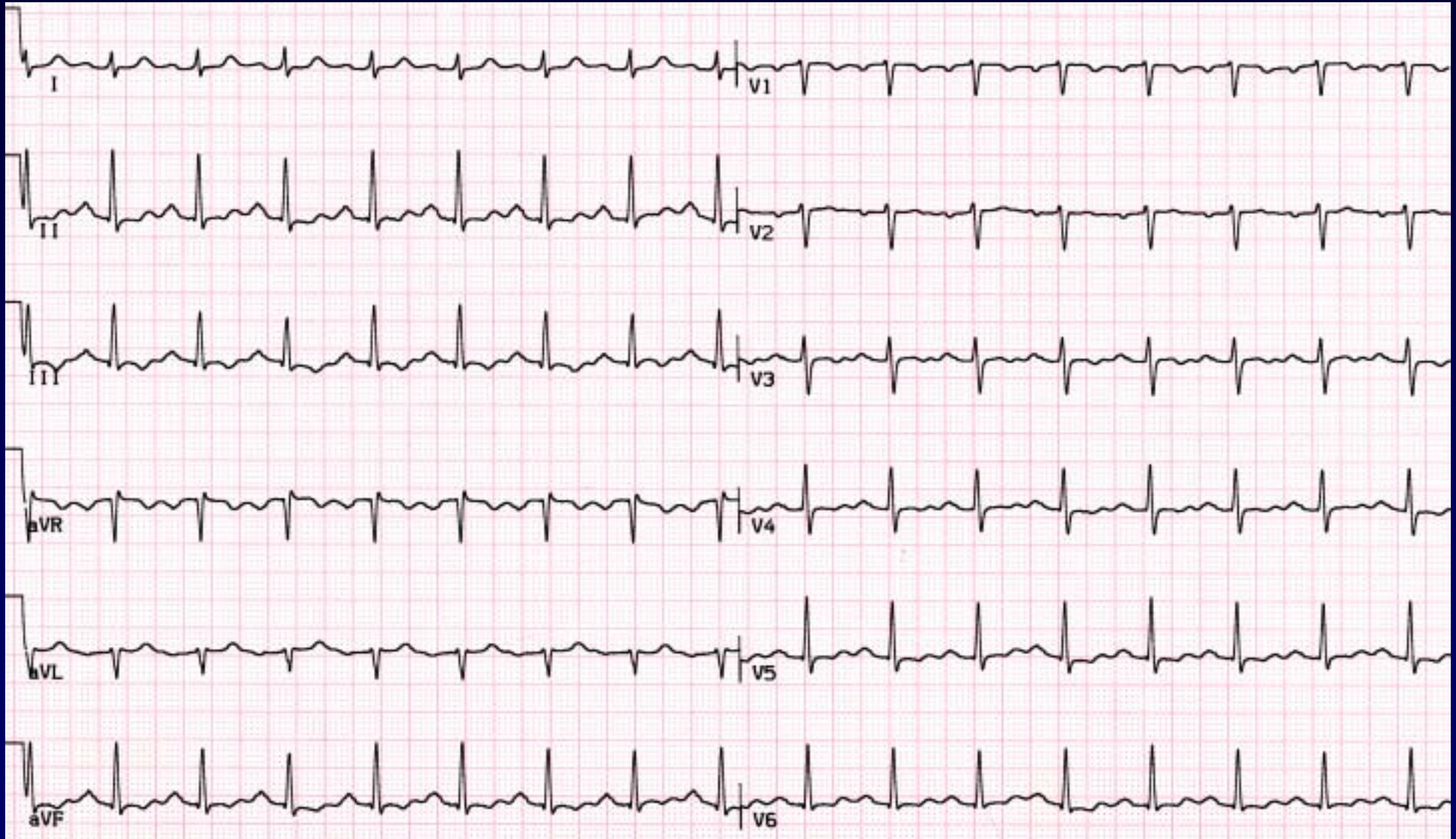

20/M, ()

Intermittent palpitation for 2 years

HR 67 BPM

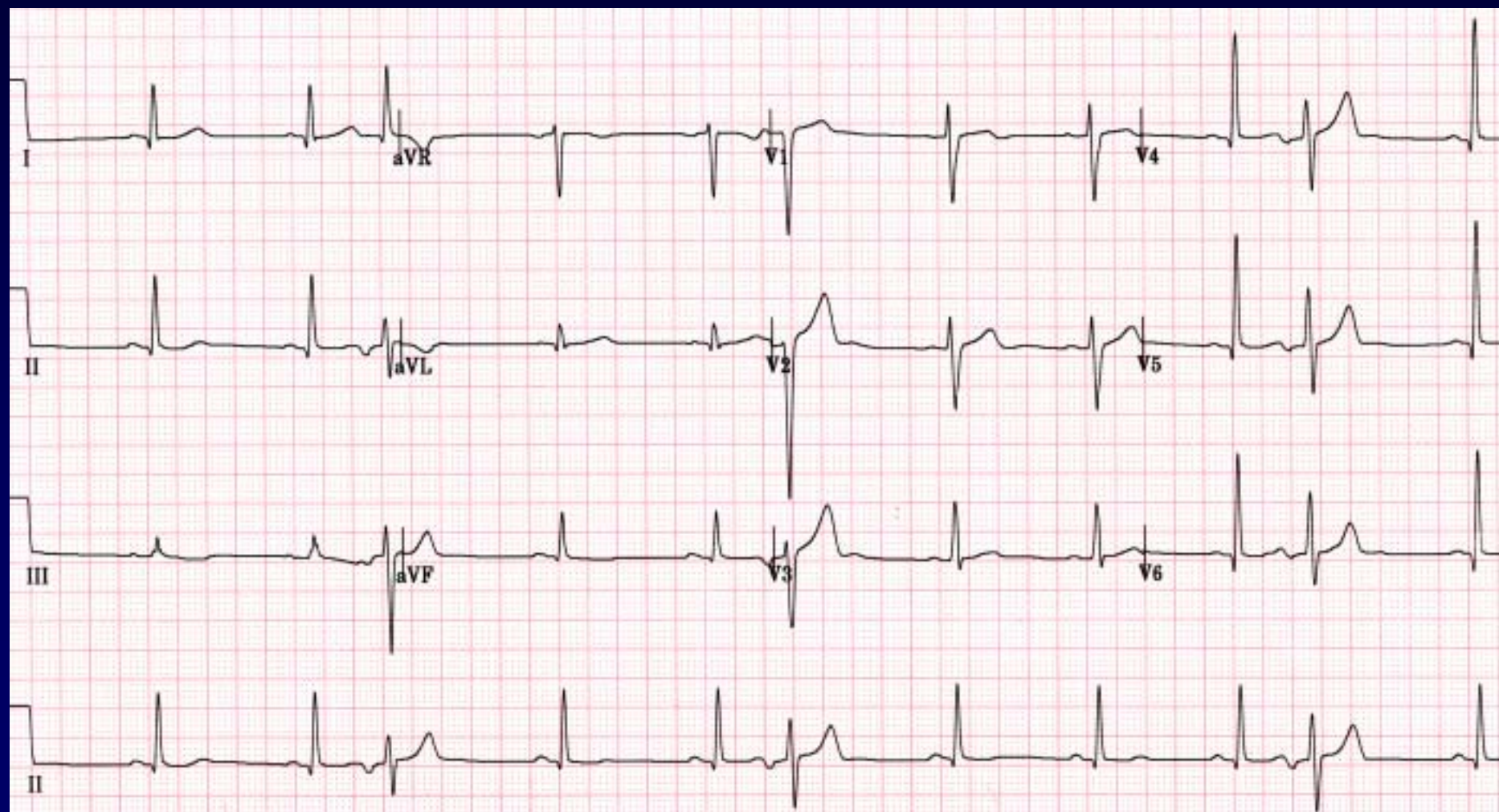

Palpitation

HR 120 BPM

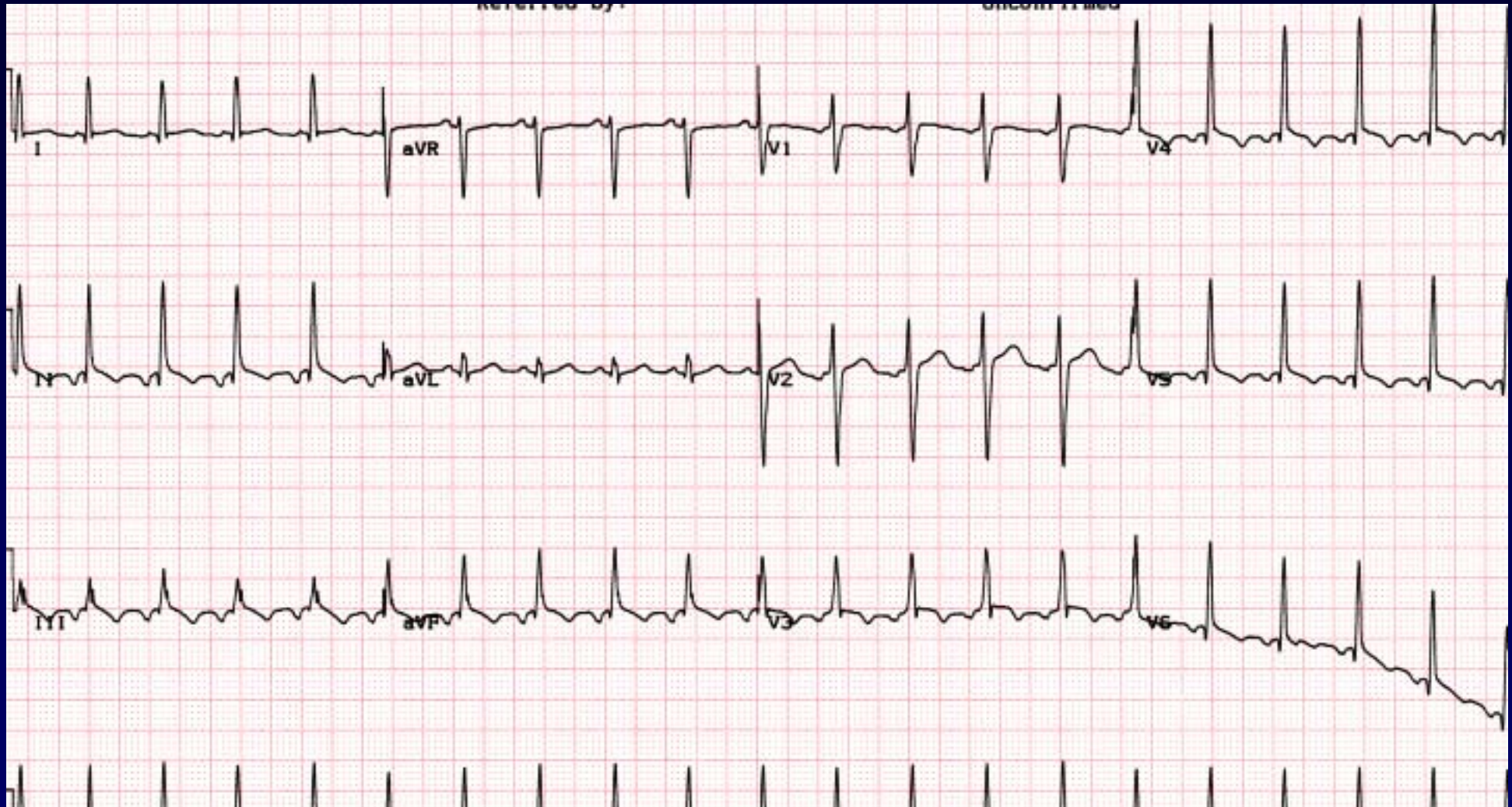

Atrial tachycardia with abnormal p axis in front of QRS



Telemetry monitoring

17:16:50

17:18:10

1

2

3

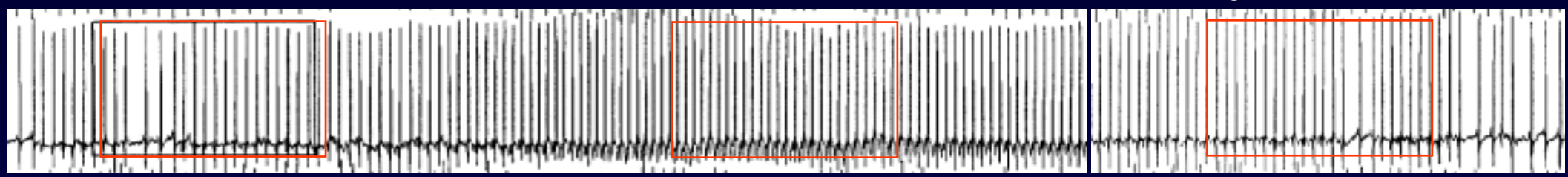

HR 102 BPM

Warming up



HR 137 BPM

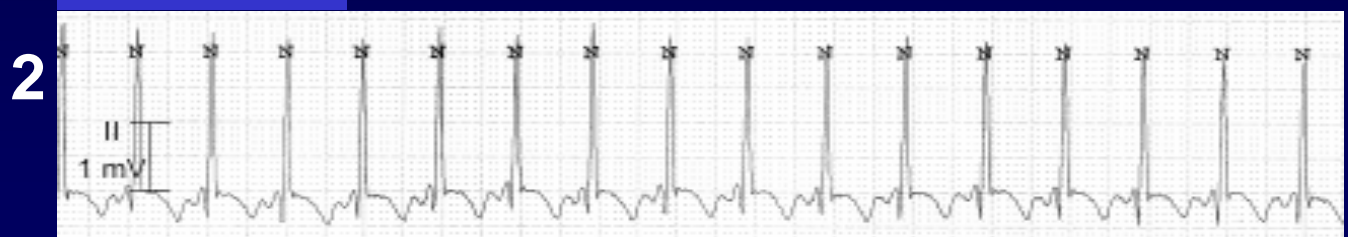

HR 108 BPM

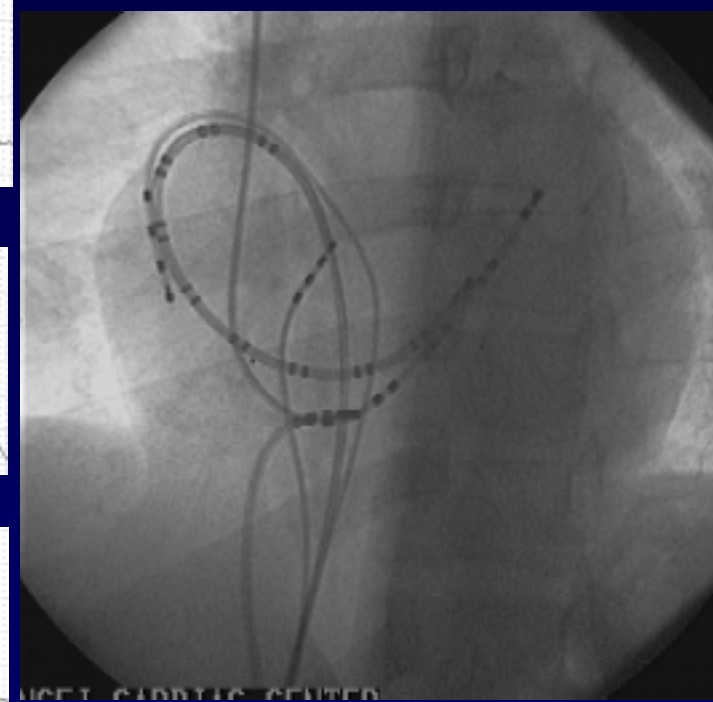

What is the mechanism ?

78 M

DM, HTN, A-Fib for 3yrs

HR=90/min

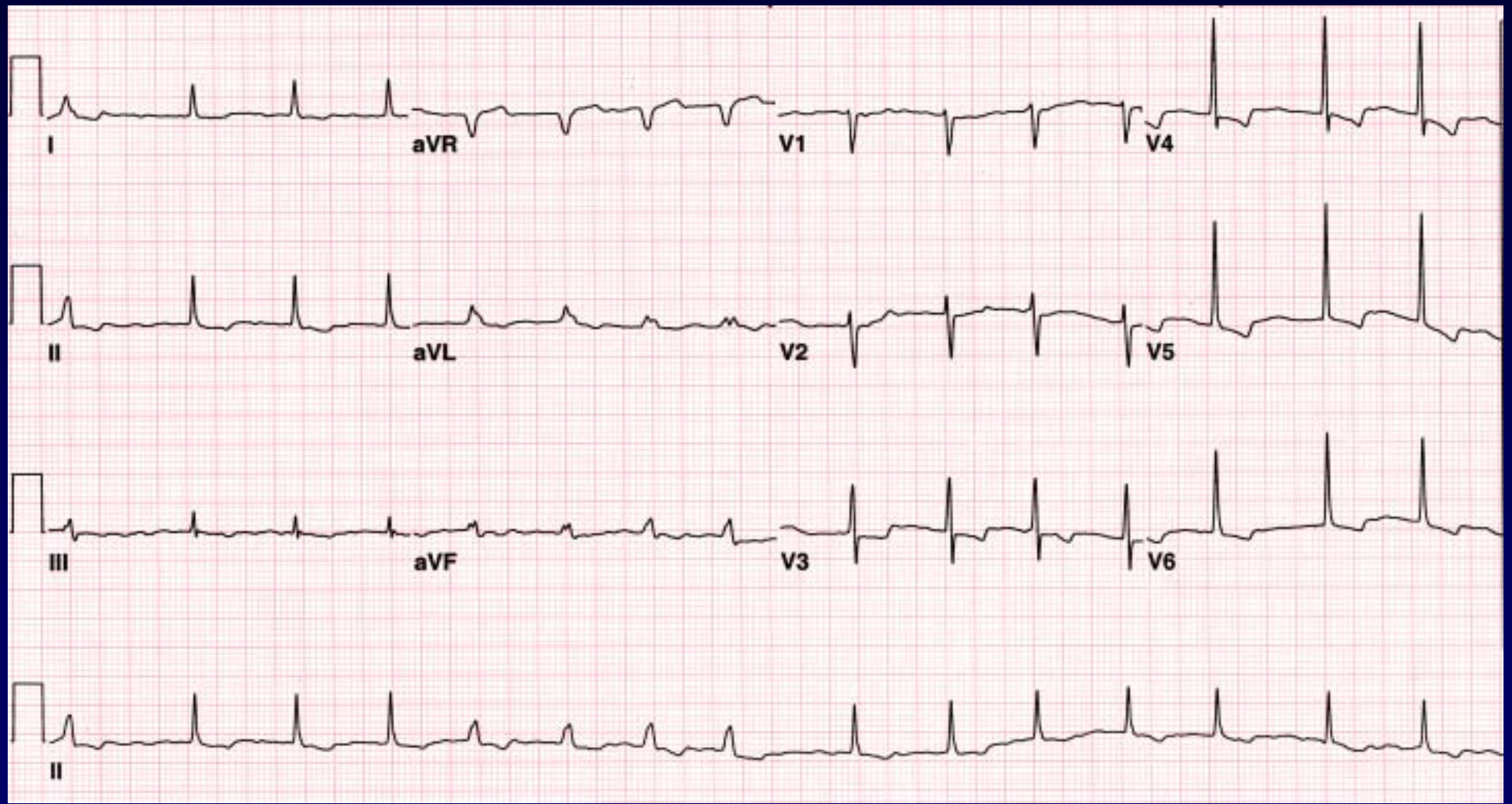

Rhythm strip

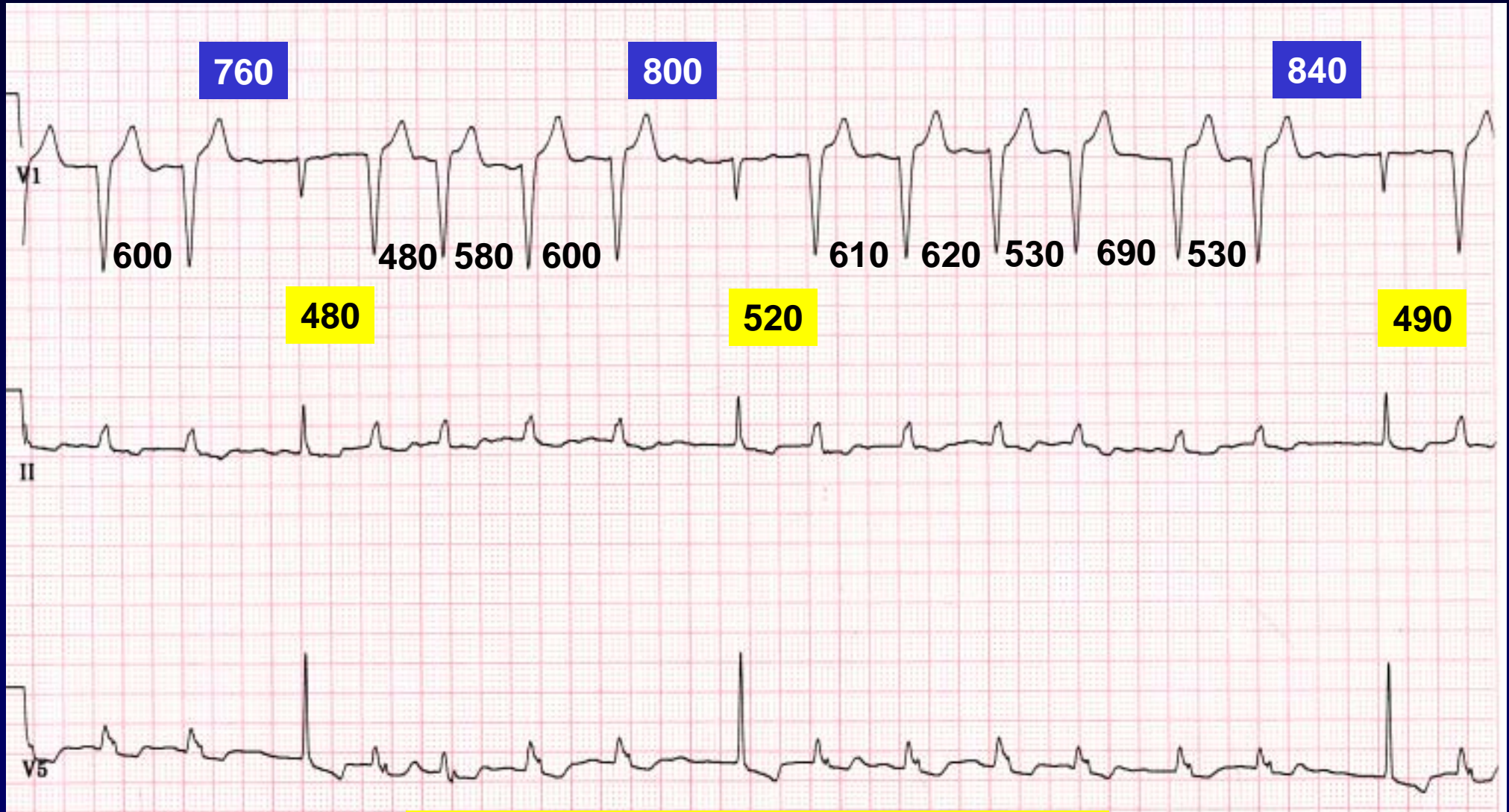

Rate-dependent LBBB



51 F, 가

Intermittent palpitation

HR=48/min

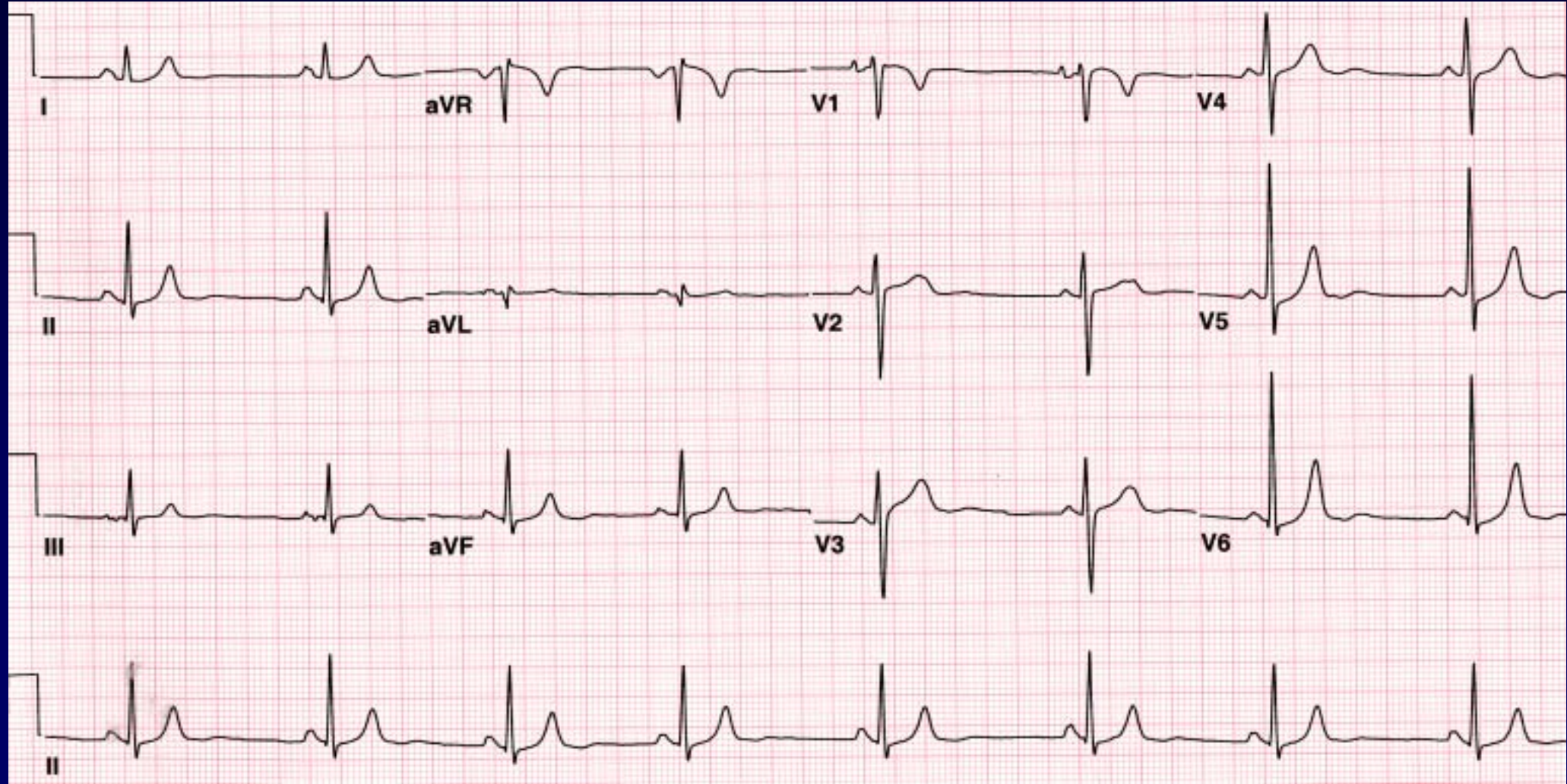

Hyperventilation

HR=149/min

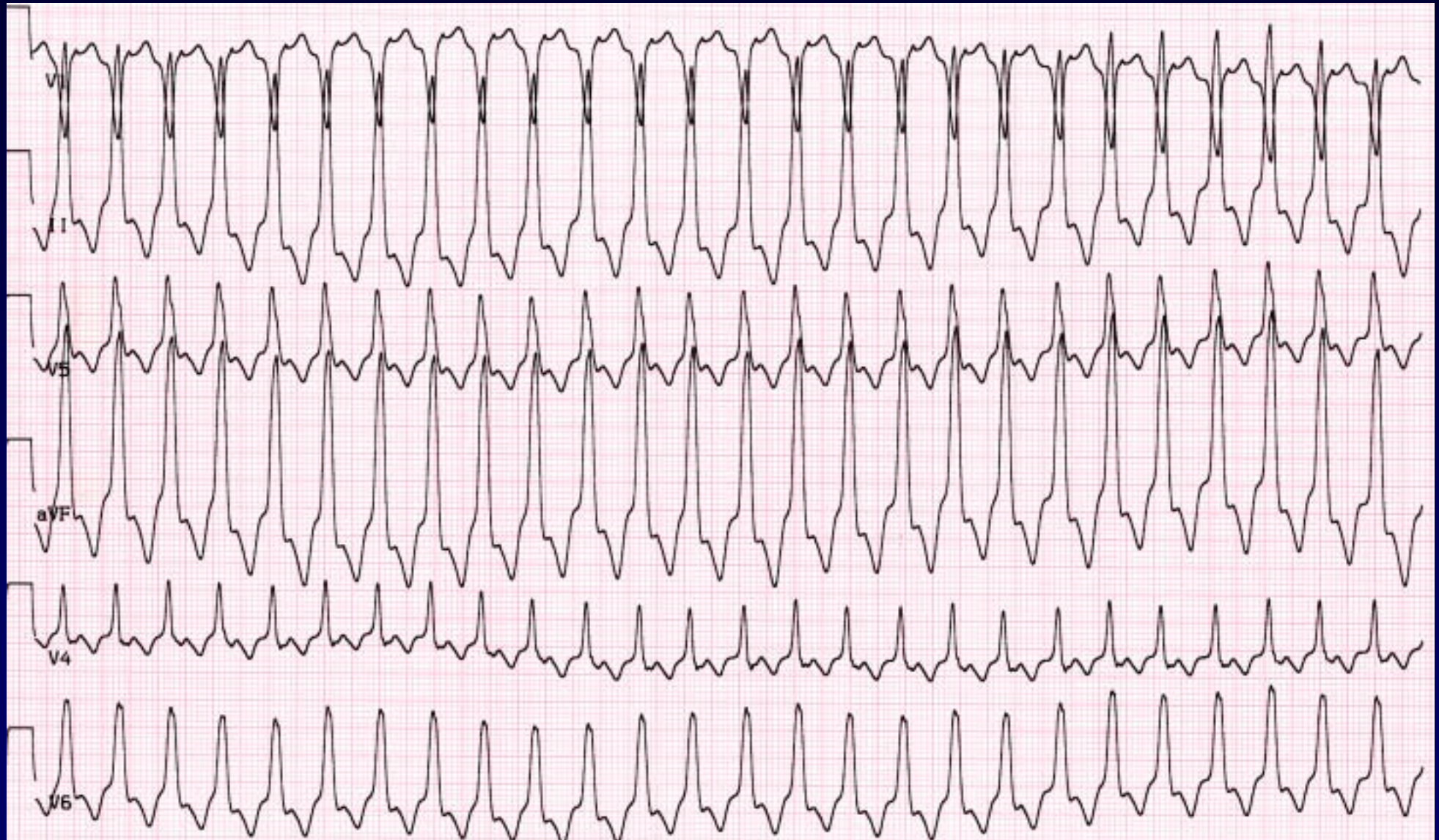

TMT stage IV

HR=181/min

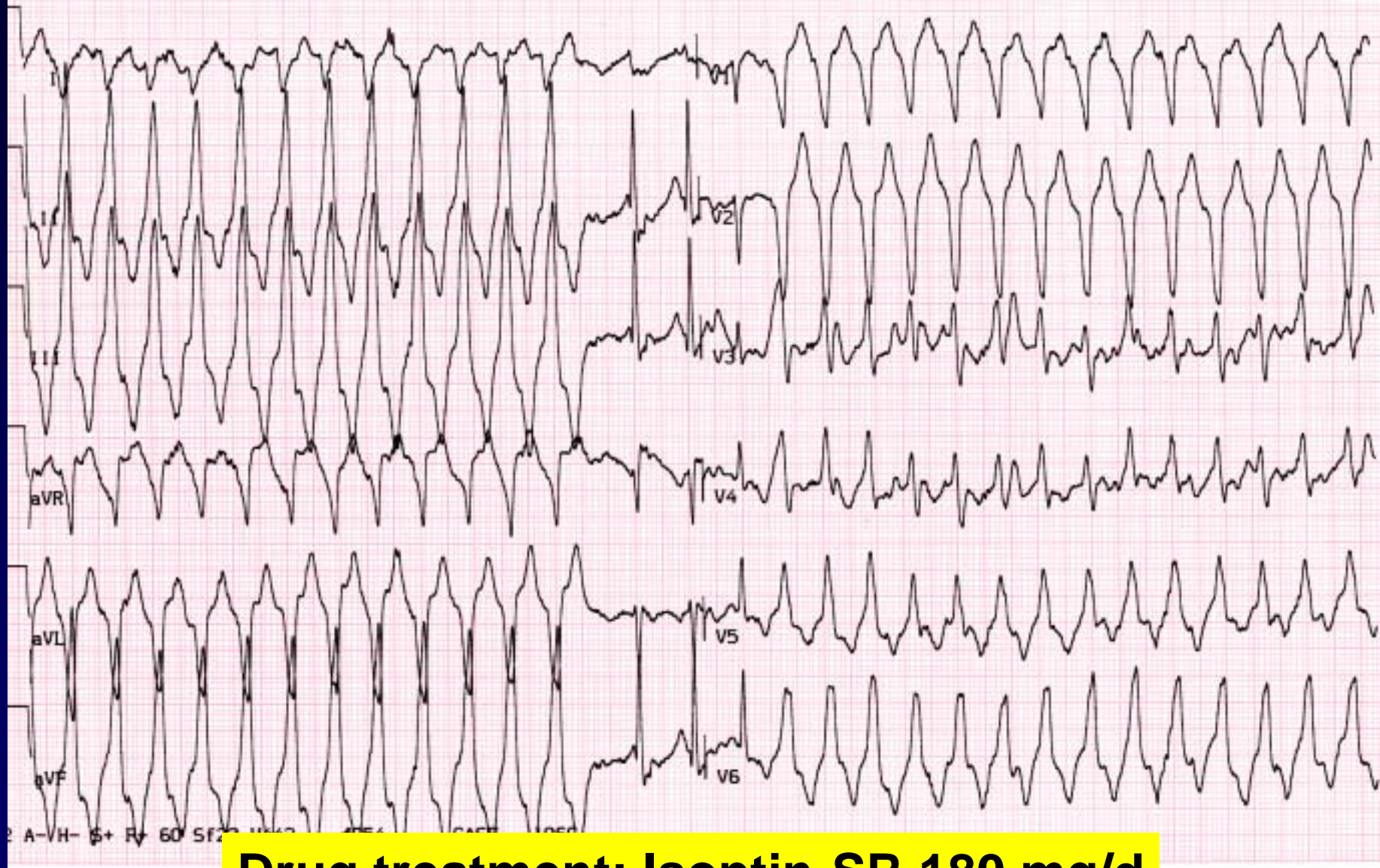

Drug treatment: Isoptin-SR 180 mg/d

32 M,

Palpitation for 8 hours, S/P VSD patch repair 18 yrs ago

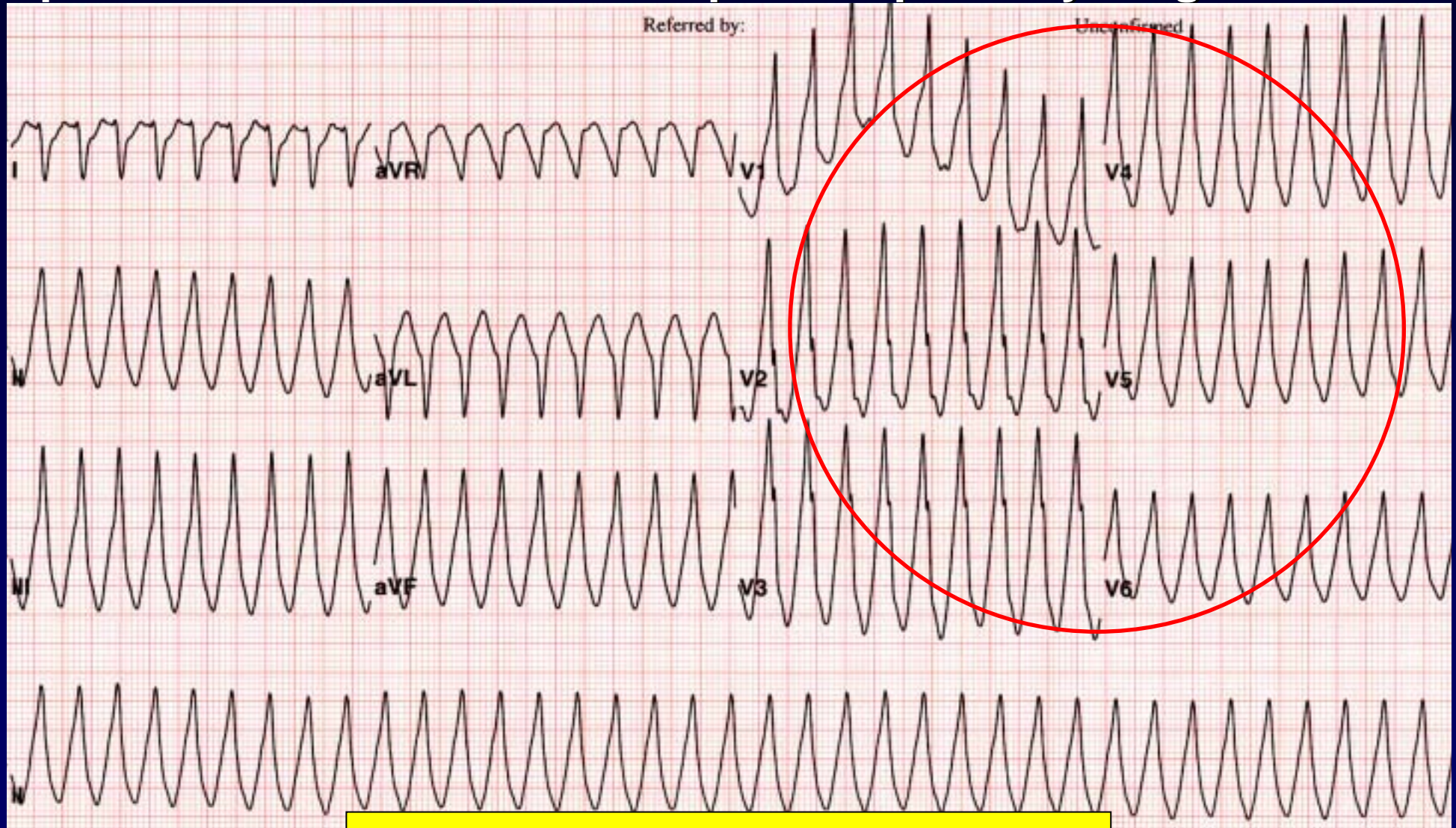

RBBB, vertical axis, TCL 250ms



NSR

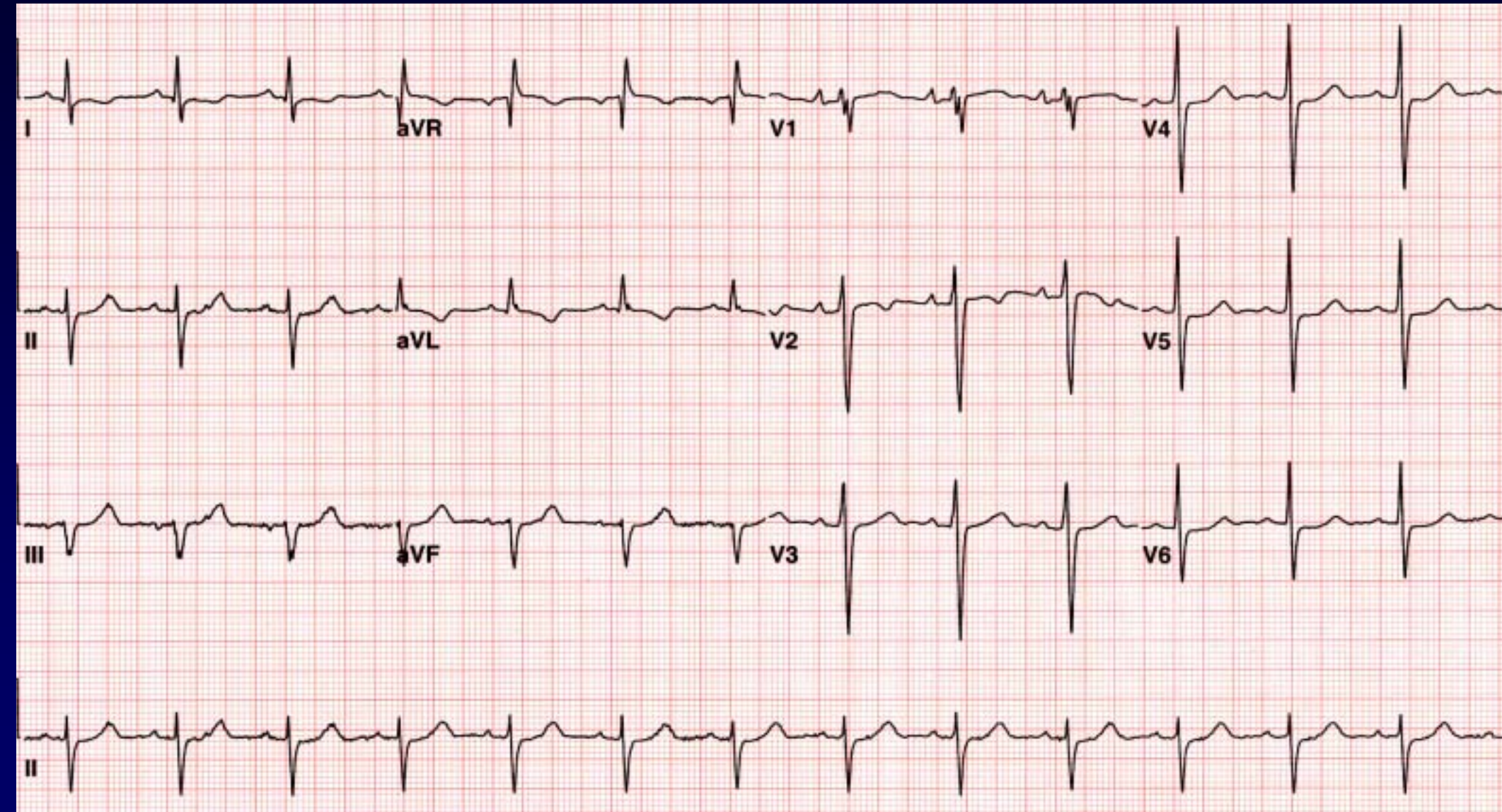

Termination after IV verapamil 10mg



Fractionated electrogram at LV #10 site

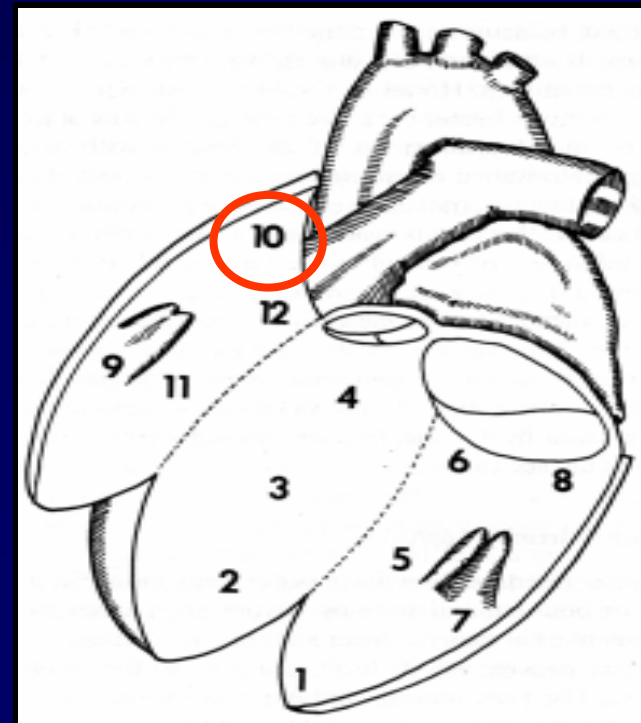
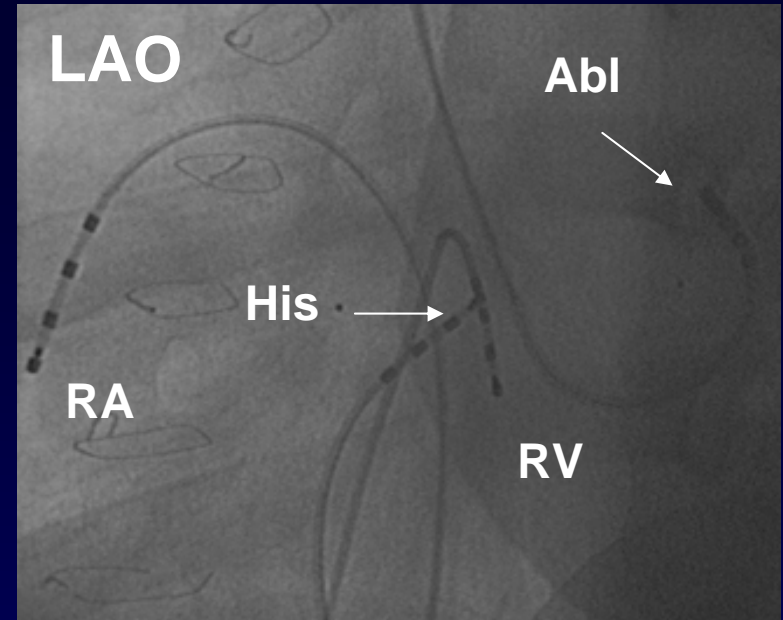
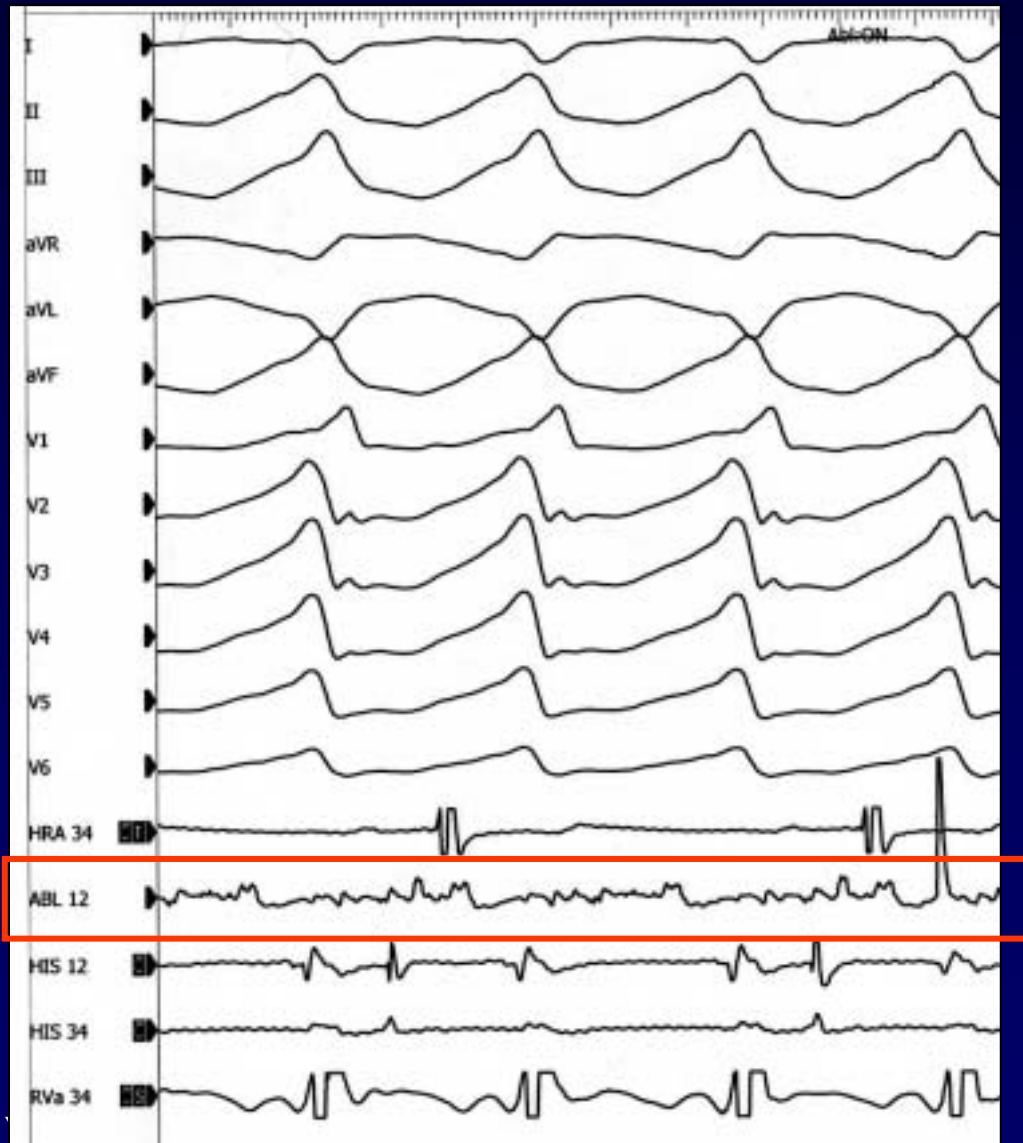

Typical configuration of QRS in wide QRS tachycardia

RBBB

LBBB

